BROWNIE

Vicki Stillaughby

To a very sweet girl.
Jerry Vines

Vicki,
I wish you all the luck in the world. I will always love you.
I love you,
Laurene Dameron

To a real sweet person,
Wish wishes Always,
Wanda Andrews

lots of luck and my best wishes to the nicest cousin I ever had.
Love, Darik
Lafendel

Vicki,
It has been a real pleasure knowing you and being your friend. May you always have a happy and wonderful life.
Love,
Gail Clackley

Vicki
you're the sweetest little married girl in the world. I hope you and Don have the best life has to offer. I wouldn't pay name your first girl after me but I wouldn't put that to a dog. I love you,
Love,
Judy Bat

Best wishes and lots of solved problems for the rest of your natural life.
Don tells to whom he owes.
Jerry Brown
P.S. you're the smallest person that ever received me.

Vicki,
I have enjoyed being in "M" and I wish all the luck + happiness to you + Don.
Janice Brown

It has been a great pleasure to know you
Fran Bob Stephens
Tom

To a very sweet person. I have enjoyed knowing you this year. Stay as you are now and you will always have success and happiness.

Gail Gardner

P.S. Always remember our great F.F.A. club.

Lots of Luck to a real sweet little girl. I hope you have the best in life. Love Ya,

Carol Littlefield

Best wishes to one of the cutest girls I know. I hope you have the best life has to offer. Remember I'm 6'!

Love Ya!

Sherrie Farris

Lots of Luck and best wishes to one of my best friends. I have enjoyed knowing you these three years and I hope we will remain friends for a long time.

Love Ya!

Glenda Shaw

Lots of luck Vicki to one of the sweetest cutest little girls I know.

Love, Cookie Nichols

Best wishes to a great person. I hope we will always be friends. Stay as sweet as you are now & success will follow you throughout your lifetime. Good luck to you & Love, Ed Conrad Burns

Vicki

I wish you all the luck in your marriage & life ahead.

Love, Bill Gulch

Vicki,

I have really enjoyed knowing you this year. We have had some good times. One day we will all learn your little secrets. Lots of luck in your future life

Love Ya!

Alison Brake

Vicki,
I have enjoyed knowing
you these past years.
You have meant a great
deal to me. You have
always seemed the friend
that I could always feel
free to talk to when I needed
help. Believe me I will
always remember you and
hope you won't forget me.
Loved always!
James Gayne
P.S. Don't forget Oct. 16!

Lots of luck
to a real
sweet girl.
Love
Ruth Smith

Vicki,
Best of luck
always. I hope you
and Don will always
have the best of
everything. Don't forget
all the good times you've
had in high school.
I hope we'll always be
the best of friends. God
bless you.
Love ya,
Bobbie '65
Roberts

Vicki,
I wish you
and Don the very
best that life will
offer. I know you
will have a good life
together. You are a
wonderful and sweet girl and
May God bless you always.
Love,
Donna Yeaid

Vicki,
I hope you always
have the best of
everything. Good luck
to you and Don. God
bless you always.
Love ya!
Sue Baker

Lots of luck
to a real
sweet girl.
Sandra
Clary

To Vicki,
The littlest
pretty girl at G.H.
I hope you have
everything
Lots of luck
Johnny
Duke

Best wishes,
Frank J. Short

Vicki,
I just can't begin to tell about all the great times that we have had together. Remember last summer & the "pool" & all those things! Remember going to "Jukes" & all the good times over there. We have gone so many places together & I will never forget them. You have always helped me when I was in trouble with my "Mom" & I couldn't have done without you. I hope & I know that you & Don will always be happy. I hoted to "lose" you to him but I want you to be happy. Never forget me & if you ever need anyone I'll always be there.

I Love You,
Kay

Mr. Neel,
Good luck to you and
Don. Don you
Best of luck to a
sweet girl and a
very good friend
I'll always remember
you and the good
times we've had.
Love,
Rose Todd

Vickson,
It has been a pleasure
knowing you these past
years. You are a very pretty
and sweet girl. Don was
very lucky. your friend
Ronald Nichols

Vicki,
You are one of
the sweetest
girls I know.
May God bless
you in the
future as he has
in the past.
Love,
Pat Farris

Lots of luck
to a great
girl. I hope
your future
days will be
great. Love,
Jane
Frazier

Best Wishes to a very
cute and sweet girl,
Love
Tony McSlatten

May you
and I we have
all the happiness this
world can possibly offer.
May your years together be
long and very, very happy.
Barry Lamperes

Vicki —
Your friendship has
meant a great deal to
me through these years
I'm so glad that you
and Dale are so happy,
because I think a great
deal of both of you. May
we always be the best
of friends. Happiness
always —
Gaie Owens

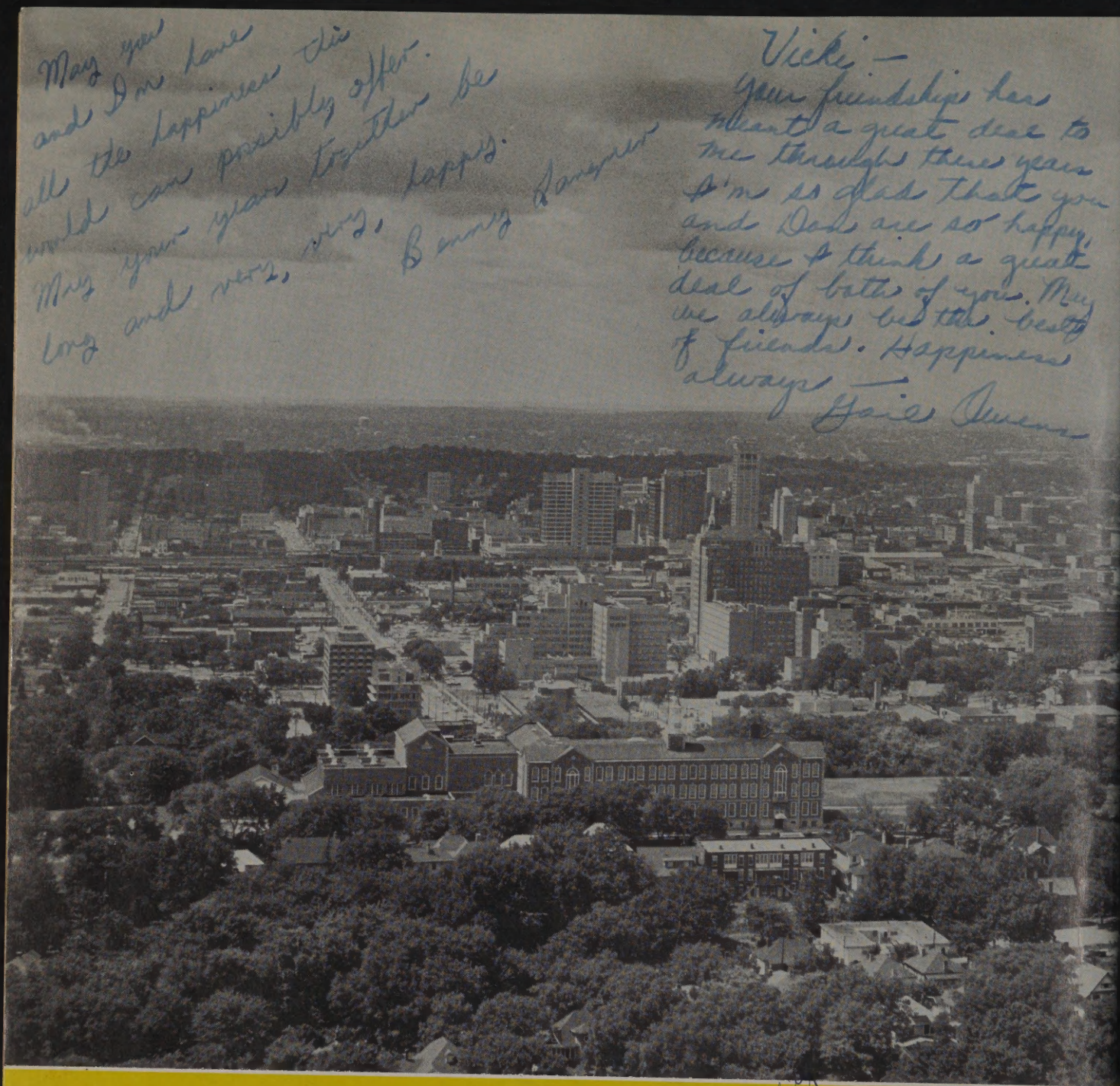

Best Wishes
to a pleasant
and cute girl.
Love
Sherry
Vicki

Vicki
you are truly
a fine person
with a great personality
I really hope you by
will live with only
the good things
Susan
Fallowable

IT'S NICE TO HAVE

Vicki,
You are one of the cutest and sweetest girl at J.V. Stay as you are now and you will go far in life.
Love,
Barbara Langley

Lots of Luck to a real sweet girl. I hope you will always have the best of everything. Love,
Judy Lyne

THE BROWNIE '65

WELCOMES YOU

TO OUR TOWN

AND TO

JONES VALLEY HIGH

IN

BIRMINGHAM, ALABAMA

SHERRY EADY, Editor
GAIL CLECKLEY, Associate
BOB SIZEMORE, Business Manager

Volume XXVIII

Lots of Luck to a real sweet girl. I have enjoyed being in science class with you.
Love,
Sue Nash

Vicki, lots of luck to a real great girl. I always have enjoyed your singing. Darlisha Wade has been nice. Congratulations another married woman. Good luck & success in the future.
Love,
Dianne Bourgeois (Smith)

YOU IN BIRMINGHAM

Lots of Luck to a real sweet girl. May you have the best of everything.
Love,
Penni Watts

Oscar Welles Art Museum is a meeting place for art lovers from all over the state.

City Hall is modern and attractive.

Arlington, with its spacious lawns, typifies the Old South.

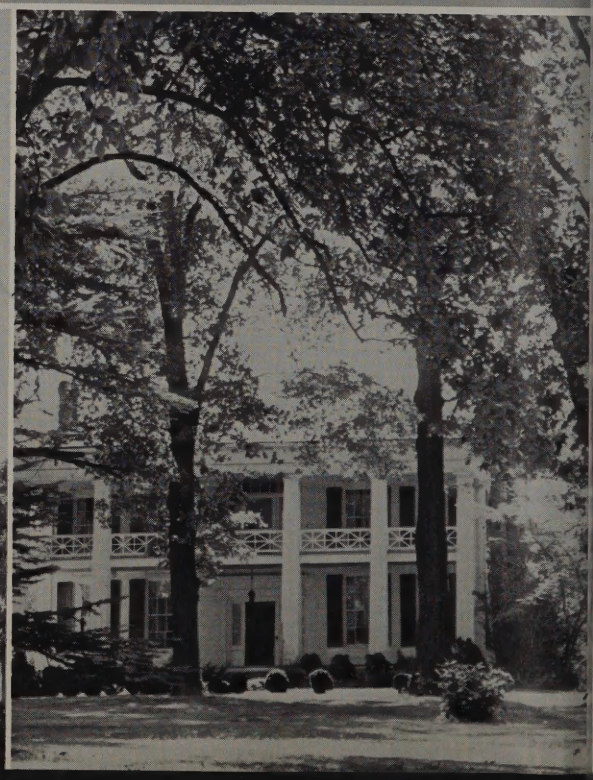

FOREWORD

People from all over the world are welcomed to our city by the Chamber of Commerce with the greeting, "It's nice to have you in Birmingham."

Visitors find that greeting is given in all sincerity, that Birmingham is an interesting city to visit, and that its people are courteous and friendly.

Birmingham is proud of its medical center, its municipal auditorium, and its modern airport. In addition to these, our town is a cultural center which supports a Festival of Arts each spring, many churches and public libraries, civic theater groups, and a symphony orchestra and civic ballet.

Vulcan, blacksmith of the gods, stand high atop Red Mountain overlooking the City's steel mills.

WELCOME TO JONES VALLEY

Jones Valley also invites you for a visit. Share with us our school activities for the year 1964-65. Let us take you on a picture tour of this school year.

ITINERARY

CAMPUS
ADMINISTRATION
ACADEMIC LIFE
STUDENT ACTIVITIES
HONORS
SPORTS
CLASSES
SENIOR INDEX
ADVERTISEMENTS

HISTORY

In 1884, just twenty years after the close of the Civil War, the people of Powderly planned and built the Sunnyside Academy which burned in 1918. Jones Valley High School did not formally exist until 1921, when the "new" Jones Valley High School and Elementary School was opened with Charles E. Harrison as principal. Mr. C. W. Phillips became principal in 1922, and he was succeeded by Mr. A. E. Driggers in 1942.

The first football team played in overall uniforms. The Brownies acquired that name because of the brown stain left on the uniforms from ore deposits in the ground. Since then, football, baseball, basketball and track - to name a few - have attained recognition in the field of athletics at Jones Valley High School.

On November 11, 1961, Jones Valley High School was burned. The main building was totally destroyed except for the auditorium, around which the new school was built.

Many long hours of work, many ingenious methods of raising funds, many prayers, and much sacrifice went into the rebuilding of Jones Valley.

While Jones Valley was being rebuilt, students were separated, but wherever they were - at Jones Valley Elementary School, at Phillips, in the church, or in temporary buildings - they were united in spirit.

ALMA MATER

Words by
Miss Thelma Carns,
in 1922

As the black and the
gold of our banner
so bright
Fills our hearts full
of joy and pride,

To our dear ole Jones
Valley we'll always
be true,
No matter what else
may betide.

We have pledged all
our love, all our
loyalty too,
To maintain the high
standards begun.

May the gold never
tarnish, the black
ne'er grow dim,
Till the goal of our
hopes has been won.

This is our office. Only after three o'clock will visitors find it like this. Most of the time it is filled with people patiently waiting their turn to see the advisers or the principal.

One of the most interesting places at Jones Valley is the Art Court. Here in the center of busy classrooms is an oasis, with its fountain, its flowers and shrubs, its pictures and art exhibits.

Mrs. Sue James and her art students work the year around to make this court more attractive.

OUR BUILDING IS MODERN AND ATTRACTIVE

Our library is furnished in maple furniture.

A conference room off the main library for the use of students and teachers is an added feature this year.

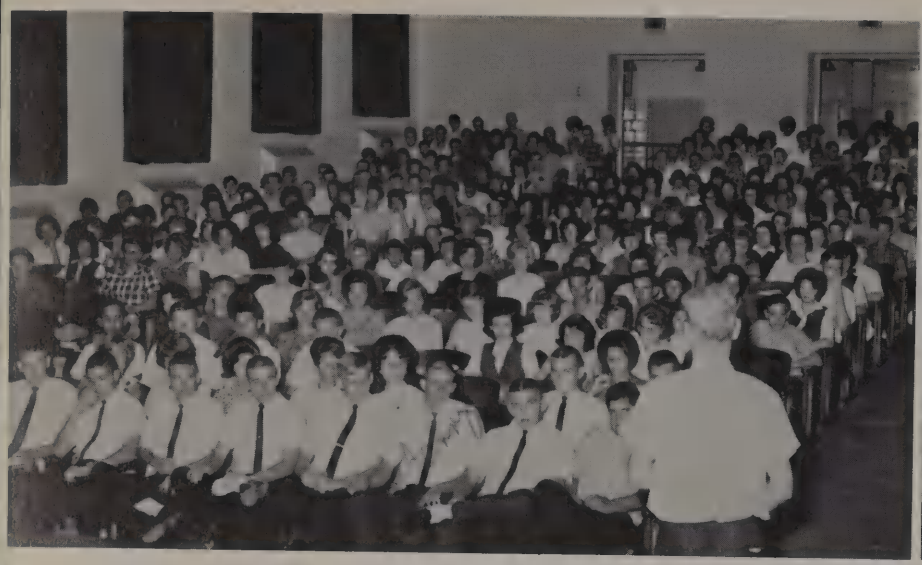

Solemn faces belying high spirits greet the opening day of school at Jones Valley High School. This exciting event marks the beginning of another year; it also provides the opportunity for making new friends and renewing old acquaintances.

On the first day little is accomplished scholastically, but that is all that is lacking; and it will be more than made up for later!

FIRST ASSEMBLY READY FOR

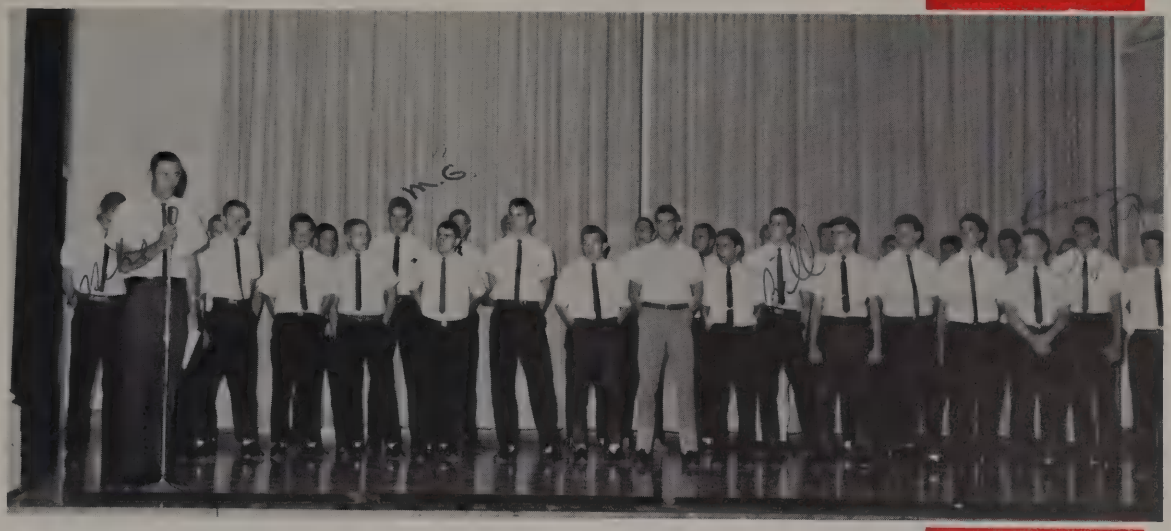

FINDS BROWNIES ACTION

The first assembly program was also our first pep rally; it introduced our new football team (above), and also brought new coaches to the attention of the student body. Short speeches by the Captain, Carey Heaton, and Co-Captain, Mike Green, were greeted with wild applause.

With a perfectly timed split jump, the Jones Valley Cheerleaders introduced the new football season. Although they had only one pep rally to get the student body into the spirit of victory, they succeeded - just ask Shades Valley!

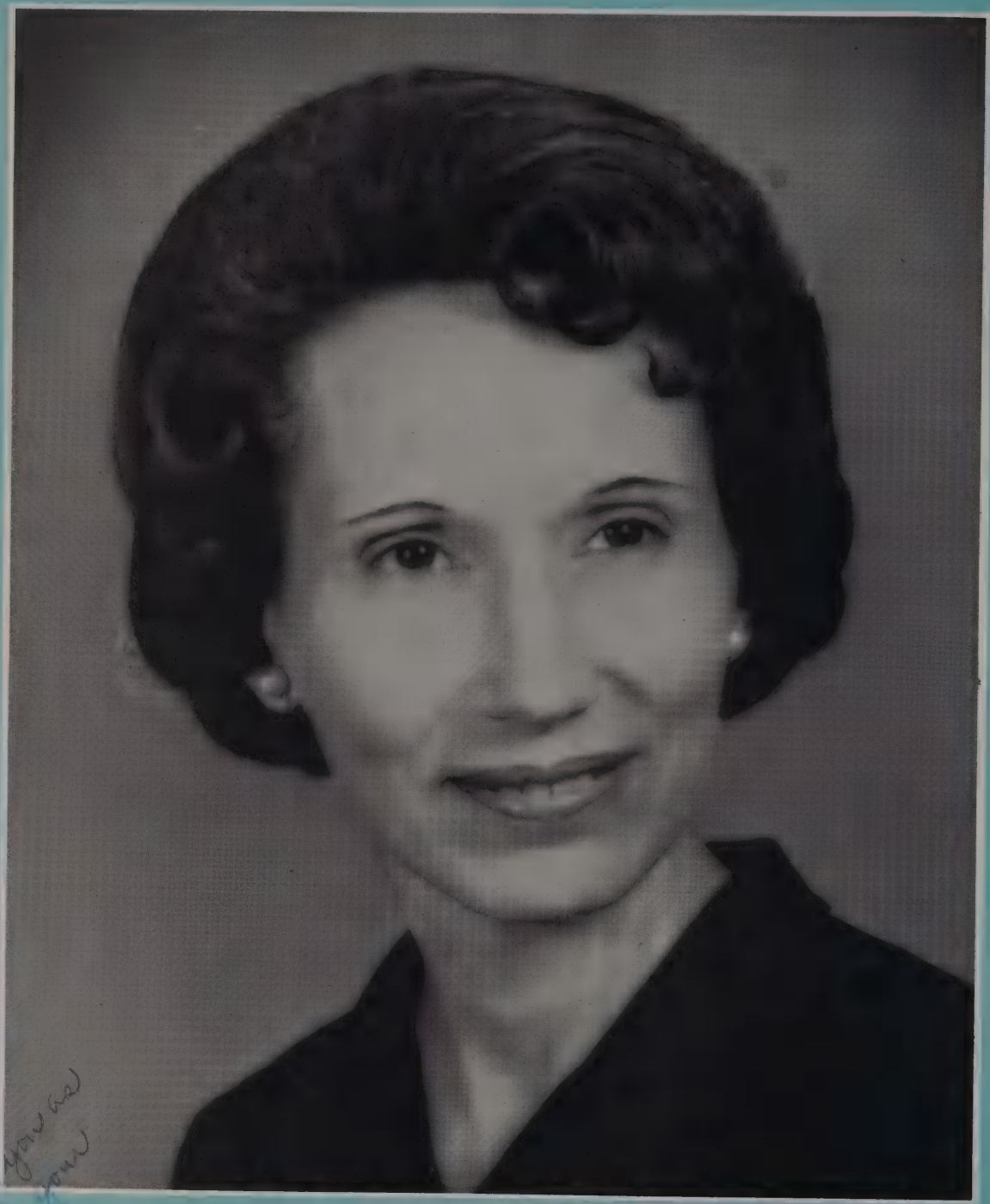

I've had to you as you establish your home -
Mary Bowie

In appreciation of her untiring efforts in the teaching of English and her sincere interest in each student, the Staff proudly dedicates the '65 Brownie to Mrs. Mary Bowie.

Her unwavering confidence in young people is a constant source of inspiration. Her high principles and the Christian example which she exhibits in her daily living have made her a valued friend to students and teachers.

ADMINISTRATION

Mayor Albert Boutwell and the City Council visited Jones Valley at the invitation of the Brownie Staff. While here they witnessed the National Honor Society tapping, toured our school, and met many members of the student body and faculty.

IT'S NICE TO HAVE YOU

After the tapping the Mayor and City Council were invited to attend a coffee for the Honor Society, which was held in the Home Economics Department.

The refreshments served were made by Mrs. Parker and her Home Economics Classes.

IN JONES VALLEY

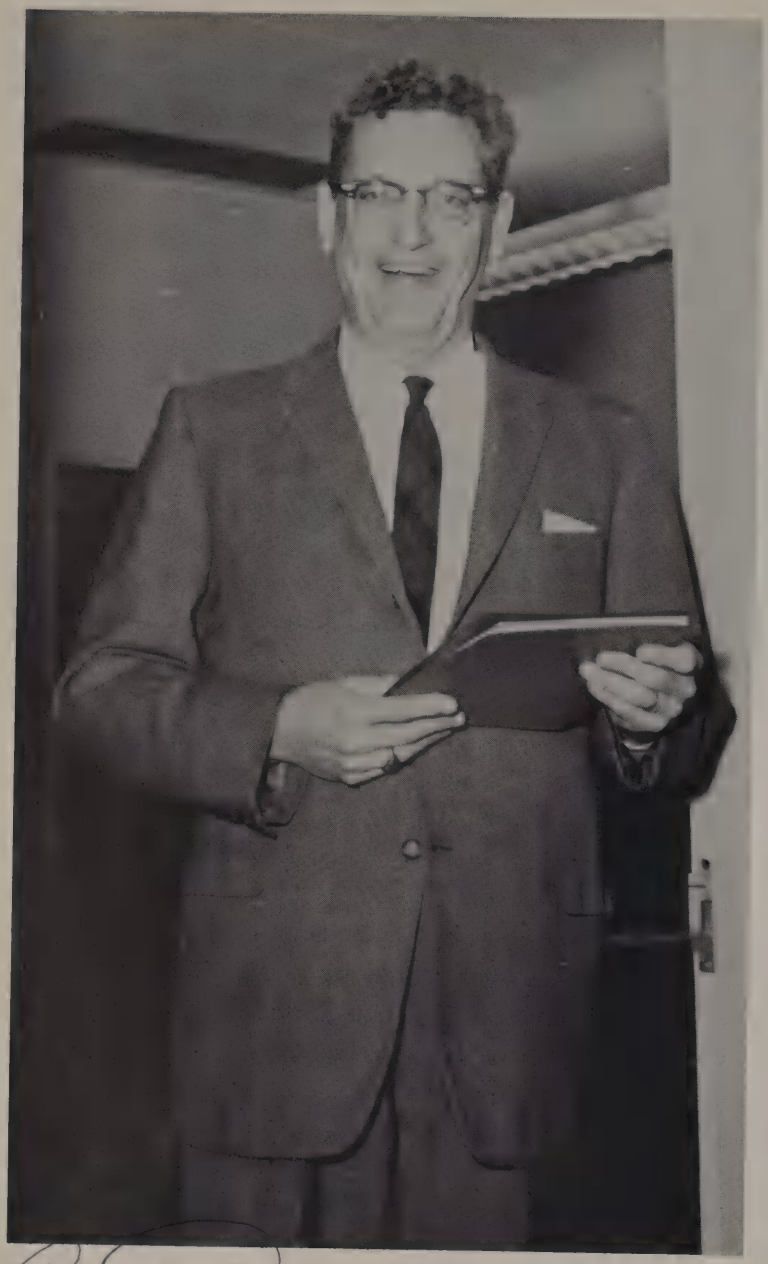

A. E. Driggers -
good Luck always

PRINCIPAL

Mr. A. E. Driggers holds an A. B. degree from Birmingham Southern and a M. A. from the University of Alabama. Mr. Driggers has served as principal of Jones Valley since 1942.

Mr. Driggers is also a sports enthusiast, a Master Mason, and a member of the Fifth District Athletic Board.

Most of the time Mr. Driggers is smiling, but sometimes we see him like this . . .

Mrs. Maudene Driggers

Mrs. Driggers, a graduate of Jones Valley, is kept busy in her position as school registrar. Mrs. Driggers spends her free time cooking, knitting, and reading.

EFFICIENCY IS THE HALLMARK OF VALLEY'S OFFICE

Mrs. Bloyce Mann

Mrs. Mann, who graduated from Jones Valley, is assistant registrar. Among her varied interests are cooking, reading, and watching television.

MISS THELMA CARNS

Miss Carns, our girls' advisor, holds an A. B. degree from Huntington College and a M. A. from Peabody; she is also a member of many professional organizations.

Her main activities center around her school and church work, but her interests are both artistic and athletic (the World Series).

MR. P. A. VANDIVER

As boy's advisor, Mr. Vandiver helps many students during the first hectic days of school.

Mr. Vandiver holds a B. A. degree from Howard College and Masters' degrees from Peabody and the University of Alabama. He is a member of honorary fraternities in Spanish and Education. His versatile talents include refinishing antiques and gardening.

MRS. RUTH MARSHALL

Mrs. Marshall, who advises college-bound students, holds an A. B. degree from Judson College and Masters' degrees in Education and Guidance from the University of Alabama.

She belongs to several honorary societies and teaches a Sunday School class. Aside from these, her hobbies are reading and enjoying her grandchildren.

Reading, writing, and arithmetic; loafing, joking, and fun . . . all these are an interesting part of J. V.'s

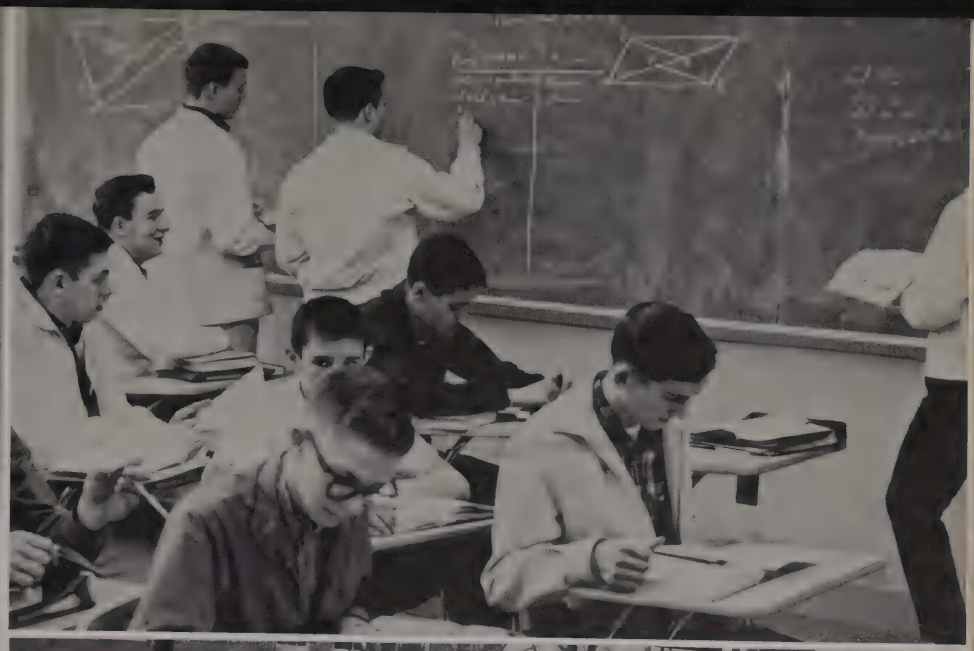

ACADEMIC LIFE

Mrs. Mary Bowie holds her B. S. from Jacksonville State College. She finds that her main activity is grading papers, but she likes to read and sew when possible. She also teaches a Sunday School class of young married women.

Mrs. Jones, who has a B. S. degree from Howard College, teaches English and world history. She enjoys sewing and most creative handcraft activities, such as flower arranging; but she lists as her main interest, "Getting my husband out of medical school."

Miss Carns, an avid lover of literature, is always willing to help interested students.

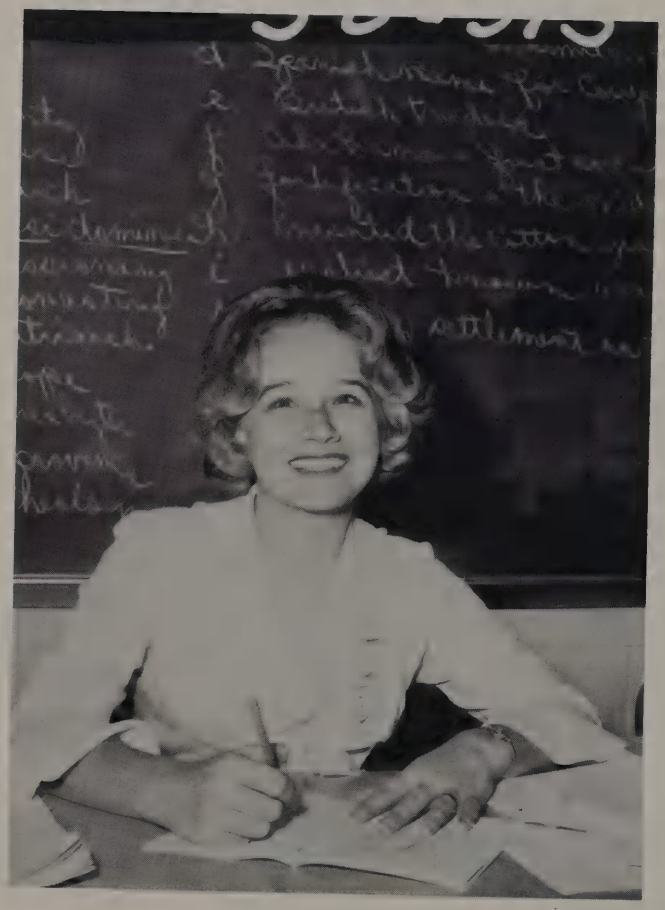

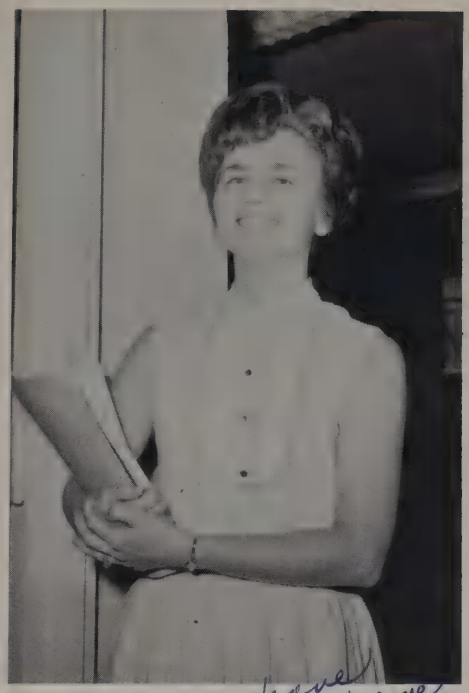

May you have a wonderful home
Joyce Chandler

MRS. JOYCE CHANDLER

Mrs. Chandler, B. A., Howard College, teaches sophomore and junior English and sponsors the Pep Club and Cheerleaders.

Besides her school duties and extra-curricular work, she is superintendent of a Sunday School Department and is sponsor of the Youth Council in her church.

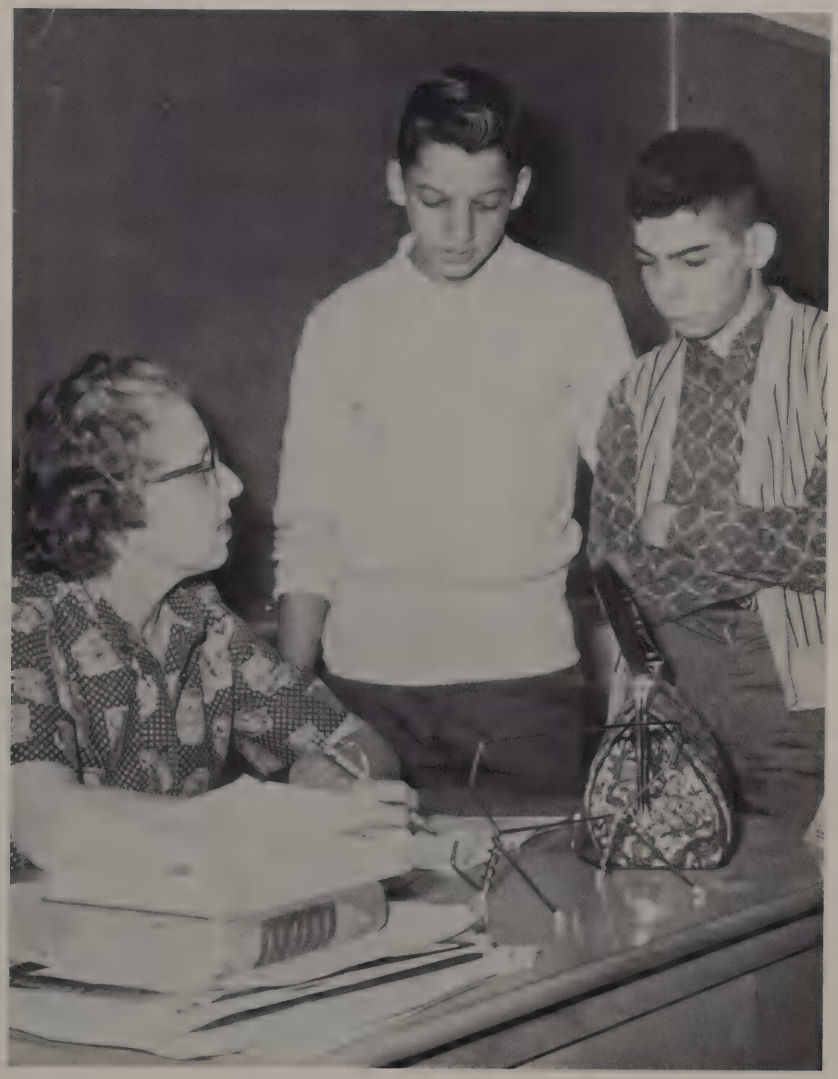

MRS. LOUISE HIGGINBOTHAM

Mrs. Higginbotham, B.S., University of Alabama, helps two freshmen in English. She loves to read and listen to good music.

COACH ERNEST HARDY

Coach Hardy attended the University of Miami, Michigan State, and has a B. S. degree from Birmingham-Southern. He teaches science and coaches B-team football. He enjoys many sports, including football, basketball, baseball, fishing, hunting, and snow skiing.

MRS. IVA KITCHENS

Mrs. Kitchens has an A. B. degree from Birmingham-Southern and an M. A. from the University of Alabama. She teaches biology and is shown here explaining the parts of the human body to some of her students. She was awarded a scholarship from the National Science Foundation. Her hobbies include traveling, fishing, hunting, and raising German Shepherd show dogs.

MRS. LEITA DENSON

Mrs. Denson, B. A. University of Alabama, teaches biology and general science. Her hobbies reflect her interest in science. She collects algae and mosses and is interested in photography.

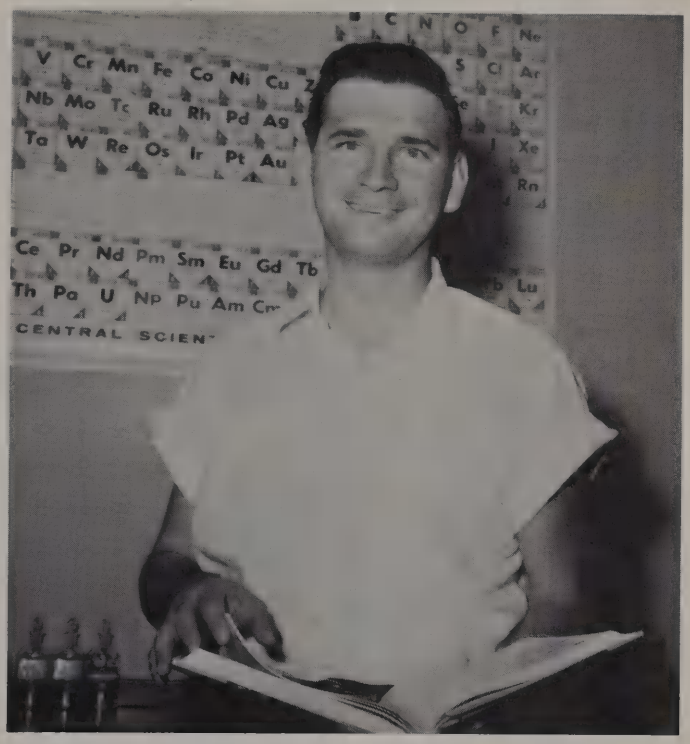

MR. ROBERT GIPSON

Mr. Gipson, a graduate of Birmingham Southern, teaches all chemistry and physics at J. V. His interests include math and gun collecting.

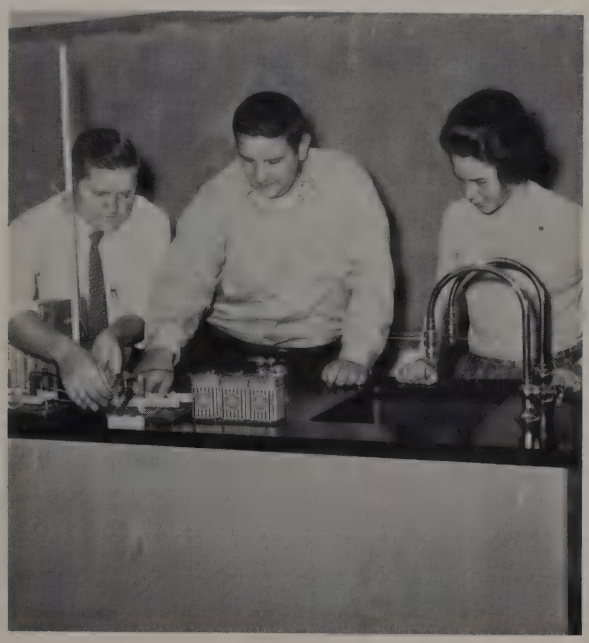

MR. CLIFFORD SMITH

Mr. Smith, who holds a B. S. degree in math and physics from Berry College, teaches science and law. He has a National Science Foundation grant to work on his Masters' degree. He enjoys good music and concerts.

MISS OCTAVIA JAXON

Miss Jaxon, a graduate of the University of Alabama with a B. S. degree, teaches first and second year algebra. She is interested in school and church work. Her hobbies include reading and sewing and keeping up with current events.

EXPERIENCE, DEDICATION DESCRIBE FACULTY

MR. E. W. BRADBERRY

Mr. Bradberry, who holds a B. S. degree in math and science from Birmingham-Southern, teaches algebra and plane geometry. He loves fishing anywhere and anytime, but especially on Dauphin Island.

J. V. OFFERS FIVE MATH COURSES

Fay D. Donaldson

Mrs. Fay Donaldson

Mrs. Donaldson, who holds an A. B. degree from Birmingham-Southern and an M. A. from the University of Alabama, teaches geometry and two classes of advanced math. She is a member of several honorary educational societies and teaches a Ladies' Sunday School class. Her interests all center around her family and student activities.

Mrs. Sue James

Mrs. James holds a B. F. A. degree from the University of Georgia. She is co-chairman of the 1965 Birmingham Sidewalk Art Show, and a member of the Birmingham Art Association. Her hobbies are "cooking and eating." Here are shown some examples of the Art Department's achievements in various fields of art.

ART DEPARTMENT SPONSORS MISS J.V. CONTEST

Mrs. Mabel Wainwright

Mrs. Wainwright, B. A., Florence State and M. A., University of Alabama, teaches first year French and sophomore English. She is a member of Alpha Delta Kappa and sponsors the FTA club. She loves traveling and sewing and is active in church work.

LANGUAGES ADD FOREIGN FLAVOR TO CURRICULUM

Mrs. Marshall teaches second year French and first year Spanish, but she manages to keep from getting too confused!

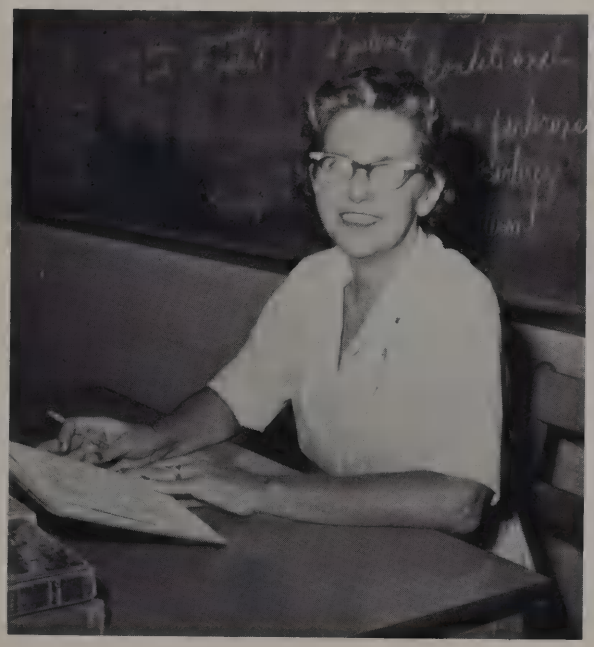

Mr. Vandiver teaches first and second year Spanish. He finds that films make classes more interesting and enjoyable.

Girls in the home economics department not only get the practical training for the future but also may enjoy eating the results of their efforts.

MRS. HAZEL PARKER

Mrs. Parker, B. S., Alabama College, teaches all home economics classes. Her interests are her family, reading, knitting, and entertaining. Here she is shown getting refreshments ready for the representatives who came to talk to the seniors on College Day.

Home economics students learn the basic fundamentals of cooking and sewing, and also help the school in such projects as preparing refreshments for teas, coffees, and other school celebrations.

HOME AND INDUSTRIAL ARTS TRAIN FOR EASIER LIVING

MR. FELIX KING

Mr. King, who has a B. S. degree from Florence State College and has done graduate work at Auburn, teaches shop and mechanical drawing. His special interests include church work, reading mechanical engineering magazines, fishing, and working in his home woodwork shop.

MRS. LOLA PRICE

Mrs. Price, who is in charge of our fine new library, has done a wonderful job of rebuilding our book collection. She holds a B. A. degree from Howard College and a Certificate in Library Science and an M. A. degree from the University of Alabama. Her hobbies include reading, travel, printing, flower arranging, and Chinese Art.

MRS. ANNE BRADFORD

Mrs. Bradford is our new library clerk. She is a graduate of Phillips High School. She enjoys reading, sewing, cooking, gardening, church work, music, and sports.

MRS. JUDY SMITH

Mrs. Smith has a B. S. degree from Howard College, where she majored in history and minored in music and English. She is in charge of the choral department and teaches history. Her interests include music and reading.

MR. H. R. NOBLE

Mr. Noble, our new band director, was a student at the Julliard School of Music in New York. He has been a member of the New York Woodwind Quintet, and the Denver Symphony Orchestra, and at present is first clarinetist of the Birmingham Symphony. His main interest is his family and his hobby is music.

MISS JOYCE NORMAN

Miss Norman, B. S., Texas Wesleylan, is in charge of our speech department. Her interests include travel, acting, puppets, and television work. She also does charity work at the Crippled Children's Hospital.

Physical education is required by the State Board of Education. It puts into practice the theory that healthy minds are encased in healthy bodies

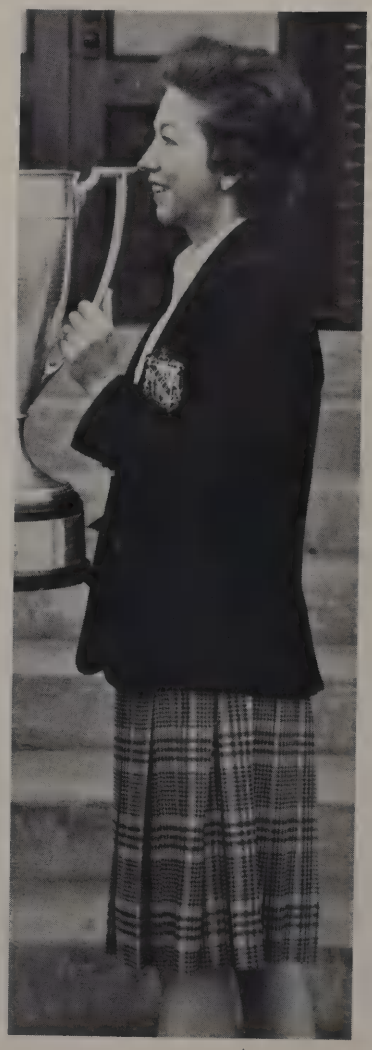

MRS. ELIZABETH HARRIS

Mrs. Harris holds a B. S. degree from Auburn University and was a member of several honor societies there. She has worked hard to help make our phys. ed. department one of the best in the city. This year we won the Homer L. Thomas Trophy for the most outstanding phys. ed. department in Birmingham. Mrs. Harris is, naturally, interested in all phases of sports and athletic events.

Physical education develops coordination and increases the students' appreciation of sportsmanlike conduct.

COACH ROBERT HARRIS

Coach Harris attended Furman University and has a B. S. degree from Howard College. He lettered in football, basketball, and baseball at Jones Valley, and in football and baseball in college. His interests are fishing, hunting, sports and his family.

MRS. KATHLEEN WALDROP

Mrs. Waldrop, B. A., Birmingham-Southern, teaches American history, government, and economics. She sponsors the Honor Society and the supply store. She is interested in world happenings and the stock market. She loves cats and people. Mrs. Waldrop's trademark, as everyone knows, is her love of red, white, and blue clothes.

MISS MARYLEE REYNOLDS

Miss Reynolds has a B. A. degree from Lambreth and an M. A. from the University of Alabama, plus one year of work beyond her Master's. She teaches government, economics, and American history. She is a member of several historical societies and likes music and travel.

COACH NELSON ELLIS

Coach Ellis holds a B. S. degree from the University of Chattanooga, where he majored in physical education. He teaches government, economics, Alabama history, and civics. His hobbies are hunting and fishing.

Mrs. Newell, Mrs. Cox, and Mrs. Park, along with the rest of the lunchroom staff, work to provide students and teachers with delicious, nutritious meals throughout the year.

LUNCHROOM AND BUILDING STAFF KEEP SCHOOL RUNNING SMOOTHLY

May you get Everything
your heart desires
Walter Wilson

Mr. Walter Wilson, J. V.'s favorite custodian, keeps everything in good repair around the school. What would we do without Mr. Wilson?

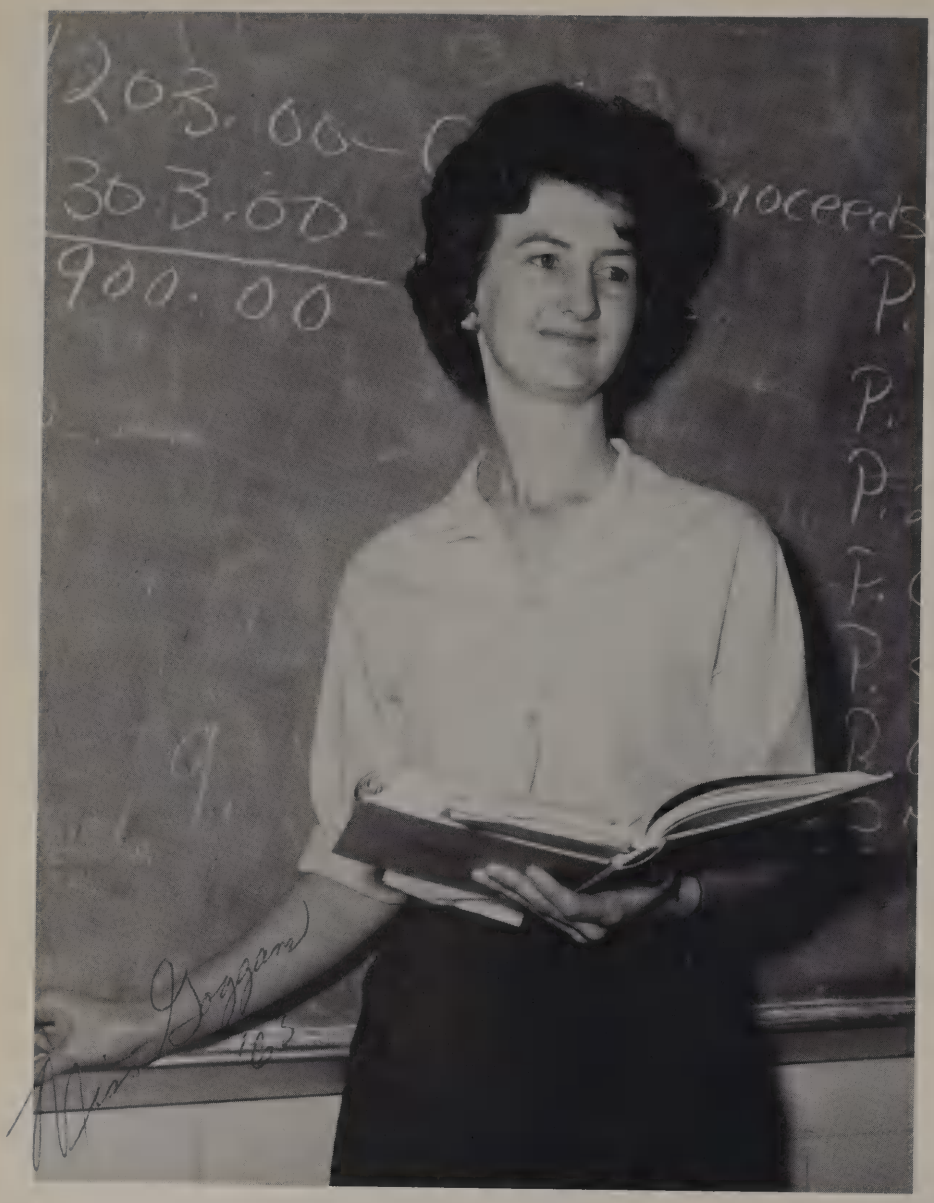

Miss Annis Goggans

Miss Goggans, who holds a B. S. degree from Florence State, teaches business math. She enjoys football, tennis, reading and listening to records.

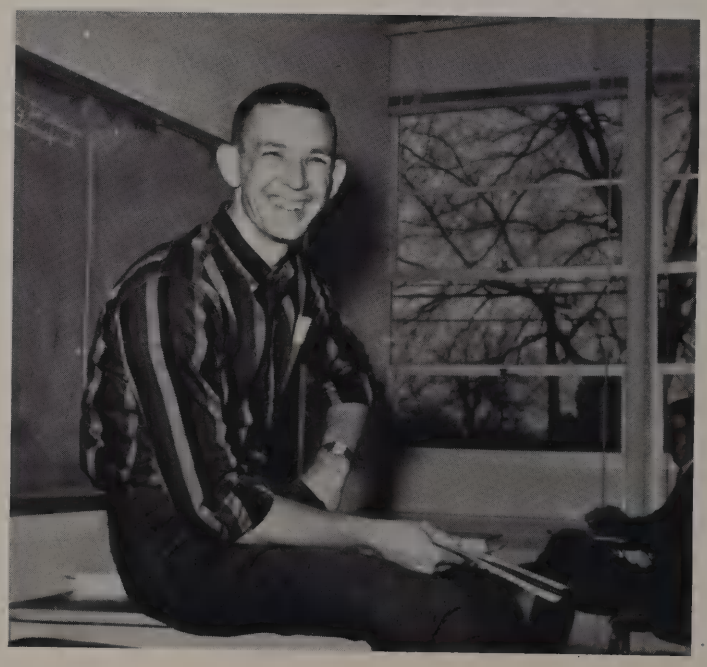

Coach Robert Haggard

Coach Haggard, B. S., Howard College, has law and phys. ed. classes. As you can see, his classes always bring a smile to his face. His special interests are sports and his family.

Shorthand students find that taking dictation and transcribing it are the most important things they have to learn.

Anne Ferguson

Mrs. Anne Ferguson

Mrs. Ferguson, B. S., Florence State, and M. A., University of Alabama, teaches shorthand, typing, and bookkeeping. She sponsors the annual and is Superintendent of the Young People's Department at her church. She enjoys camping, sewing, knitting, and reading.

Mrs. Jo Ann Dunn

Mrs. Dunn, B. S., University of Alabama, also teaches shorthand and typing. She enjoys swimming, sewing, and playing the piano "strictly for my own pleasure." She is pictured with the typewriter keyboard chart which helps typing students.

50

BROWNIES

STUDENT ACTIVITIES

We invite you to participate in our student activities and share with us all the hilarity, school spirit, and unity that prevail in our football, baseball, and basketball games, our prom, concerts, senior tea, clubs and band.

Kay - Pres. Sports Club

SPIRIT + FELLOWSHI

Our homecoming Queen, Miss Gail Owens (center), with her escort, Jerry Vines, reigned over the game against Berry on October 30. Attendants to homecoming queen were (left) Alison Brake, with her escort Larry Turner, and Pam Bowling with Jimmy Owens.

Ingenuity and hard work combine to make this years' homecoming parade one of the best in the school's history.

The two winning floats (left) were entered by the Prom Club and the Sports Club. First prize of $5 was awarded to the Sports Club; the Prom Club, taking second, received $2.50.

= HOMECOMING

Gail Owens, our 64-65 homecoming queen, is a person of many activities. For the past three years she has been a varsity cheerleader; she is also a member of the Prom Club, Jr. Civitans, and Sr. Honor Society.

After the homecoming game, refreshments furnished by the P. T. A. were served in the basement of Brookhaven Methodist Church. Invitations were extended to all students who wished to come, and many took advantage of this opportunity to enjoy the fellowship.

FELLOWSHIP ENDS EXCITING DAY

Good appetites and high spirits combine to make our first homecoming reception a memorable success.

College Day brought representatives from all the major colleges in Alabama and a few from out of the state. The representatives informed interested students of the opportunities, advantages, costs, and entrance requirements of their particular colleges. Shown here is the Jacksonville State College representative who attracted quite an audience of boys and girls.

ON COLLEGE DAY SENIORS REVIEW PAST AND PREVIEW FUTURE

Members of the faculty and representatives from the University of Alabama, Auburn, and Athens College enjoy coffee served by Sherryl Treslar.

President, Gary Skelton and his date enjoyed the senior dance held at the Parliament House on December 21.

PARTIES, CONCERTS, DANCES

During the week before the holidays, music students entertained the student body with a concert of Christmas music at assembly.

ADD SPICE TO HOLIDAY SEASON

FOOTBALL PLAYERS HONORED AT BANQUET IN NOVEMBER

Student Body officers are chosen every Spring after a week of fierce campaigning. This years officers are: Mike Hays, President; Lee Metcalf, Vice-president; Billy Flowers, Secretary; and Bobby Hand, Treasurer.

The Student Council is a service group chosen by students to serve and guide the student body. The council works for the improvement of the school in all areas by stressing good citizenship and cleanliness, and it stands ready to aid and support our principal at all times. Current projects are: a cleaner lunchroom, quieter halls during classes, and new books for the library. The Student Council is sponsored by Mrs. Donaldson.

STUDENT COUNCIL

Sherry Eady and Gail Cleckley, Editor and Associate, work on layout; while Skip Jones and Gerald Nichols, Athletic Editors, choose pictures for Sports pages.

BROWNIE STAFF FINDS PUBLISHING

Freshman Editors, Donna Walls and Paul Dollar, choose pictures while Judy Ellis and Robert Altman, Junior Editors, help Bob Sizemore, the Business Manager, check deposits.

Photographer Nick Cottis, and Mrs. Ferguson, sponsor, spend much time in planning schedules for picture-taking.

ANNUAL DIFFICULT BUT REWARDING

Debbie Nichols and Joan Trader, Copy and Faculty Editors, write copy while Deborah Hand and Chuck Colvert, Soph Editors, and Donna Yessick, Senior Editor, gather ideas.

SPORTS CLUB

The purpose of the Sports Club is to establish and maintain closer relationship among all physical education students. To be eligible for membership, the girls must be in the tenth grade, take P. E., and maintain a "B" average in it. The Sports Club works to promote all intramural sports, helps promote good sportsmanship throughout the school, and encourages participation in physical education by all girls.

Pam Walton, Jan Rives, Florence Platz, Janice Patrick, Kathy Baggett; Judy Wier, Vicki Edwards, Wanda Shaw, Claudette Harris, Brenda Dison, Donna Haskew; Diane Baggett, Rita Haywood, Louise Moore, Linda Collins, Glenda Shaw, Donna Green; Barbara Tarpley, Kay Brown, Sue Stuckey, Sue Baker, Barbara Nelson.

Officers are: Kay Brown, President; Louise Moore, Vice-Pres.; Pam Walton, Sec.; Penny Carter, Treas.; and Carolyn Bragg, Reporter.

SPORTS CLUB SPONSORS "GYMNASTICS SPECTACULAR"

The gym assistants are student instructors selected by Mrs. Harris. They are chosen for their leadership ability, dependability, skill, and a keen interest in sports. They are Carolyn Bragg, Kay Brown, Florence Platz, Barbara Smith, and Pam Walton.

The FTA strives to develop leadership in students interested in the teaching profession. Its members are, L to R standing; Janet Alexander, Pat Lambert, Gail Gardiner, Linda Corry, Linda Pearson, Wanda Andrews, Kathy Hollis, Shirley Hall, Joan Langley, Vicki Willoughby, Seated are: Gail Cleckley, Mrs. Wainwright, sponsor, and Brenda Wilson.

FUTURE TEACHERS OF AMERICA

Club officers are, standing L to R: Gail Gardiner, chaplain; Kathy Hollis, historian; Gail Cleckley, secretary; Linda Pearson, treasurer; Vicki Willoughby, parliamentarian; Seated are: Wanda Andrews, V.P.; and Brenda Wilson, President.

The officers of the Prom Club are: President, Kay Snow; Vice-President, Jimmy Brown; Secretary and Treasurer, Carol Littlefield.

The projects of the Prom Club consist of money-raising activities such as the Talent show, a galloping breakfast, and the sale of all-occasion cards.

PROM CLUB

Members of the club are selected by a group of teachers on the basis of good leadership. The purpose of the club is to raise money for the Junior-Senior Prom.

FIRST ROW, Deborah Hand, Gail Owens, Pam Bowling, Joan Langley, Cynthia Causey, Alison Brake, Sherry Dixon. SECOND ROW, Kay Snow, Donna Yessick, Linda Dailey, Sherry Crane, Margaret Burgess, Sherry Nick. THIRD ROW, Wayne Hutchison, Mike Green, Benny Langner, Sidney Liles, Tommy Walls, Walter Johnsey, Chuck Colvert. FOURTH ROW, Gerald Nichols, Charles Moon, Steven Segrest, Hugh Howton, David Vann, Johnny Rickels.

JR. CIVITANS

Civitans are selected and initiated by the members of the previous years. They collect canned food for needy families at Thanksgiving. Another Civitan project is selling fruit cakes at Christmas.

Speakers from various organizations around Birmingham often visit their meetings.

CIVITAN OFFICERS: Treas., Mike Garner; Sec., Laverne Dameron; Pres., Royce Burnett.

The officers of the Home Economics Club are: President, Jean Shepherd; Vice-President, Sandra Reeves; Secretary, Rosemary Camp; Treasurer, Shirley Lunceford; Chaplain, Carol Paulk.

HOME ECONOMICS GIRLS ARE J.V.'S HOSTESSES

The Home Economics Club invites professional people to visit and acquaint girls with the fields and skills of clothing, foods and nutrition, and grooming. One social a month helps give them confidence when entertaining. They also co-operate in all school outside activities.

V-CLUB MEMBERS ARE VARSITY ATHLETES

V-Club is responsible for the concession stand at the basketball games. A future project calls for the purchase of a popcorn machine. On club days the boys look forward to viewing Alabama and Auburn football films. Their main social of the year will be held at the end of school. The goal of V-Club is to provide fellowship for all lettermen.

Officers of the V-Club are Jimmy Berryhill, Treasurer; Frank Olvey, Vice President; Mike Green, President; and Benny Langner, Secretary.

To be eligible for membership in the V-Club, a varsity letter in some sport is required.

Four against two? Well boys, that's what I call teamwork!

Officers of the Gun Club are: Sponsor, Robert Gipson; Treasurer, Tony McGlathery; Secretary, Ken Calvert; Vice-President, Cliff Andrews; and President, Jim Hutchins.

GUN CLUB

The Jones Valley High Junior Gun Club trains in marksmanship at the U. S. Marine Corps Reserve Battalion. To date our Gun Club has played one match against the Indian Springs Club. Sound training and intelligent procedure paid dividends in earned points, resulting in a victory for J. V.'s Gun Club. Future matches are planned.

Officers of the Speech Club are: President, Sandra McQueen; Vice-President, Linda Parker; Secretary and Treasurer, Lory Walker; Program Chairmen, Ruth Smith and Brenda Lovelady.

The Speech Club has had several speakers, including Dick Deason, Marv Pickard, and Fannie Flagg. It also sponsored a play by the teachers to raise money for a lighting board for the school. "Blithe Spirit," a full length play, was presented in February.

SPEECH CLUB

The main purpose of the club is to provide training in public speaking and dramatics.

The Hi-Y is a service club which encourages high moral standards among boys. Members assist in fire drills and help to improve school grounds.

HI-Y'S SERVE AS FIRE MARSHALLS

Officers for 64-65 are: Treas., Herbert Gray; Past Pres., Ronnie Shaw; Pres., Mickey Schmidt; V-Pres., Jeff Smith; Sec., Jerry Vines; back, Chaplain, Mike Shaddix; Sponsor, Mr. Driggers; Sgt. at Arms, Keith Tillerson.

"B" Cheerleaders help to keep the spirit high at all "B" football games. This year's squad are from L to R: Donna Chase, Head; Katherine Jackson, Co-Head; Marilyn Hill, Paulette Tittle, and Sandra Winters.

B-TEAM CHEERLEADERS

"B" CLUB PREPARES FOR "V" CLUB

"B" Club encourages and trains boys for varsity sports. It is composed of boys who have received letters in B-team athletics.

SCIENCE CLUB

The Science Club is a chapter of the National Organization of Science Clubs of America. It promotes interest in science through projects in the various scientific fields.

RED CROSS CLUB

Each homeroom has two representatives in the Red Cross Club. The Club sponsors United Appeal, March of Dimes, and fills Christmas boxes for various hospitals.

The French Club promotes interest in France and the French language through French records, programs on France, and individual scrapbooks. Members are L to R, kneeling: Susan Mason, Demetra Jones, Paulette Nelson, Diane Farsace. Seated are Linda Pearson, Sherry Dixon, Janet Morrison. Standing are Cheryl Reed, Pam Weatherby, Marilyn Monk, Cheryl Thompson, Mrs. Wainwright, sponsor, James Tiller, Bill Flowers, Johnny Miller, Danny Williams, Donald Ingram, Paul McIlwaine.

PARLEZ-VOUS FRANÇAIS?

Lynn Perry, Linda Gordon, Roberta James. BACK ROW, Joy Lister, Kathy Schuman, Lanette Legrone, Ann McElroy, Mary Alexander, Sharon Hopkins, Carolyn Stearns, April Turner.

Y-TEENS IS A SERVICE CLUB

Y-Teens is a club which promotes Christian ideals in the lives of young girls. They dressed dolls for the Goodfellows at Christmas and provided food for a needy family at Thanksgiving.

Alyson Self, Delta Plyer, Linda Beckman, Linda Abott, Emily Menold, Patsy Burnett, Marilyn Grantham, Pat Abercrombie, Sandra Stacy, Judy Nolan. BACK ROW, Jeanette Zimmerman, Debbie McCluskey, Diane Humber, Jo Ann Headrick, Rita Johnson, Kay Kitchens, Cathy Lowrey, Carol Cornelius.

JONES VALLEY SAVINGS BANK

The Purpose of the Bank is to encourage the habit of saving in students. It also trains students in banking procedures. Student bankers receive minor credit. The school bank is sponsored by Bank for Savings & Trusts in cooperation with Junior Achievement.

STUDENTS SAVE OVER $7,500

Bank officers are: Sec., Jane Fraser; Vice-Pres., Judy Ellis; Cashier, Elaine Kines; Bank Representative, Mrs. R. W. McBride; Pres., Mitzi Hays; Asst. Cashier, Angelia Toxey.

Pep Club Officers are: Sec., Jane Fraser; Chaplain, Donna Yessick; Pres., Rose Dodd; V.-Pres., Joan Trader; and Treas., Alice Sizemore.

PEP CLUB PROMOTES SCHOOL SPIRIT

The Pep Club is composed of girls with real school spirit. They decorate the school before the football games and encourage students to attend the games. One of the Club's activities was to sponsor the bus trip to Fort Payne for a football game so that more students could attend.

Art Club Officers are: Pres., Diane Hurd; V.-Pres., Billy Barnett; Treas., Jody Roan; and Sec., Kathy Lamb.

ART CLUB LOVES ART FOR ART'S SAKE

Like to draw, paint, and promote cultural enrichment? If so, the place for you is where the paint is, the Art Club of Jones Valley High. Here culturally-minded students learn the true values of art, its fascinations, and its wide range of expression. The Club is made up of students with a deep interest in art and a desire to take part in club service and activities.

Jones Valley's 1965 cheerleaders are (front row) Judy Box, Gail Owens, Pam Bowling, Kay Snow, Margaret Burgess ((alt.); Row 2: Rita Haywood, (alt.) Margaret Waldrop, Allison Brake, Joan Langley, and Cynthia Causey.

CHEERLEADERS WIN FIRST PLACE

Pam Bowling, Allison Brake, and Joan Langley were chosen by cheerleaders to represent JV at the Cheerleading Clinic. They were first place in State competition.

Inspired by the cheerleaders' contagious enthusiasm, pep rallies build school spirit and loyalty.

OFFICE ASSISTANTS

Office Assistants type, take dictation, file records, answer the phone, run errands and act as receptionists. Shown are: Mrs. Driggers, Sherry Dixon, Sandra Reeves, Carol Littlefield, Mitzi Hays, Jean Shepherd, and Mrs. Mann.

LIBRARY ASSISTANTS

Library Assistants are responsible for handling the desk, giving out library permits, shelving books, and arranging the magazine rack. Some of the Library Assistants are Deborah Fowler, Paulette Kelley, Loretta Mayfield, Marsha Harper, Charlotte Alred, Pat Hemphill, Rebecca Upton, Edith Wells, Wanda Andrews, Paulette Leverette, Linda Hyche.

This year our band boasts 21 seniors, some of whom have been members for five and six years. Seniors are: Howard Brooks, Joan Trader, Kenny Craft, Joan Trest, Patsy Schmidt, Ivy Jo Evans, Lonnie Putman, Eddy Carol Bunn, Laverne Dameron, Sherry Eady, Jane Fraser, Don Yeager, Sheryl Treslar, and John Trammel.

Not shown are: Charlie Bell, Kay Brown, Donna Yessick, Michael Davidson, John Torbert, Rebecca Upton, and Debbie Nichols.

BAND MOURNS LOSS OF MR. DAVIS

After fourteen years at Jones Valley, Mr. Davis left for Kansas State Teachers' College. Because of his sudden departure, the band worked independently for several weeks. The band is expected to improve under our new director, Mr. Noble.

This was a year of firsts for our band. Besides having two drum majors, we also had a feature twirler, Kay Brown. Charlie Bell, one of the drum majors, served the first five games and Lonnie Putman the remaining five. Head majorette Eddy Carol Bunn has had two years of experience as a varsity majorette.

Chosen by popular vote to lead the band in the 64-65 season are: Joan Trader, president; Bob Sizemore, vice-president; Barbara Hamner, secretary.

Kenny Craft served as student director during the weeks we were without a director.

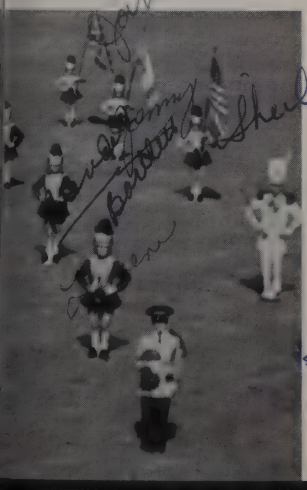

Flag Bearers precede the band with Old Glory, J. V.'s flag and the flag of Alabama. L to R are: Sheila Putman, Donna Yessick, and Jenny Little. Not shown is Jane Fraser, who carries the Rebel Flag.

MAJORETTES VISIT OLE MISS

Majorettes provide entertainment at school and at the ball games with their routines. L to R are: Head Majorette, Eddy Carol Bunn, and Majorettes, Brenda Bartlett, Laverne Dameron and Brenda Johnson.' Not Shown, Sherry Crane.

The Flag Batons, a group of seniors, are a colorful addition to our band. Jones Valley is the only band in the city to have them. L to R are: Joan Trest, Ivy Jo Evans, Patsy Schmidt and Sherry Eady.

BAND SPENDS SUMMER PRACTICING MARCHING ROUTINES

Music and flowers skyrocket school's spirit at homecoming.

HONORS

For forty years the Erskine Ramsey Sportsmanship trophy has been presented to one of the eight high schools in the city system. The trophy is awarded on the basis of sportsmanship and conduct of both the players and spectators.

Mike Hays, president of the student body, accepted the trophy for Jones Valley at the Ensley game. Jones Valley has won it twice in eleven years.

For the third time in five years, Jones Valley won the Homer L. Thomas Trophy, awarded to the school with the best physical education department in the city. Mrs. Harris and Coach Harris proudly hold the trophy won through their hard work.

THOMAS TROPHY AWARDED TO JV

Benny Langner was voted by the football players as this year's Most Inspirational Player, because of his devotion to the team and his desire to win even in the face of physical handcaps. Benny was awarded a trophy by Coach Harris at the football banquet.

NATIONAL THESPIAN SOCIETY

Under the direction of Miss Joyce Norman, an honor society for speech students has been formed at Jones Valley. For a school group to become a troupe belonging to the National Thespian Society, many requirements must be met. After these are met and the group is accepted, an initiation is held.

In 1964, J. V.'s Troupe 1359 was initiated by the Ensley Thespian group. Shown are: 1st ROW, Carolyn Turner; Jean Clayton; Linda Parker; Jeannie Campbell; Lori Walker. BACK ROW: Cheri Robertson, Claudia Day, Jenny Little, Judi Wier, Patsy Cotton, Sandra McQueen.

Members of the Honor Society who were tapped in the Spring of 1964 are: Mitzi Hays; Jane Fraser, Treas.; Gail Cleckley, Sec.; Angelia Toxey; Joan Trader. BACK ROW, Mike Hays, Pres.; Robert Stewart; Bill McKerley, V.-Pres.; Linda Parker; Gail Owens, and Laverne Dameron.

NATIONAL HONOR SOCIETY

Members who were tapped in November of 1964, are: Donna Yessick, Kay Snow, Vickie Willoughby, Debbie Nichols, Barbara Smith, Carol Littlefield, Eddy Carol Bunn, Alison Brake. BACK ROW, Jimmy Hicks, John Torbert, Barry Holsombeck, Rose Dodd, Pat Farris, Hilda Webb, Nelda Cofer, Brenda Wilson, Sherryl Treslar, Sherry Eady.

Pat Farris made the highest score in the Betty Crocker Homemaker of Tomorrow Contest.

Pat will compete with other high schools for the state title. A scholarship is presented to the state winner.

PAT FARRIS WINS HOMEMAKER AWARD

Margaret Waldrop represented JV during Fire Prevention Week which is sponsored by the Birmingham Fire Department.

Margaret is a Varsity Cheerleader.

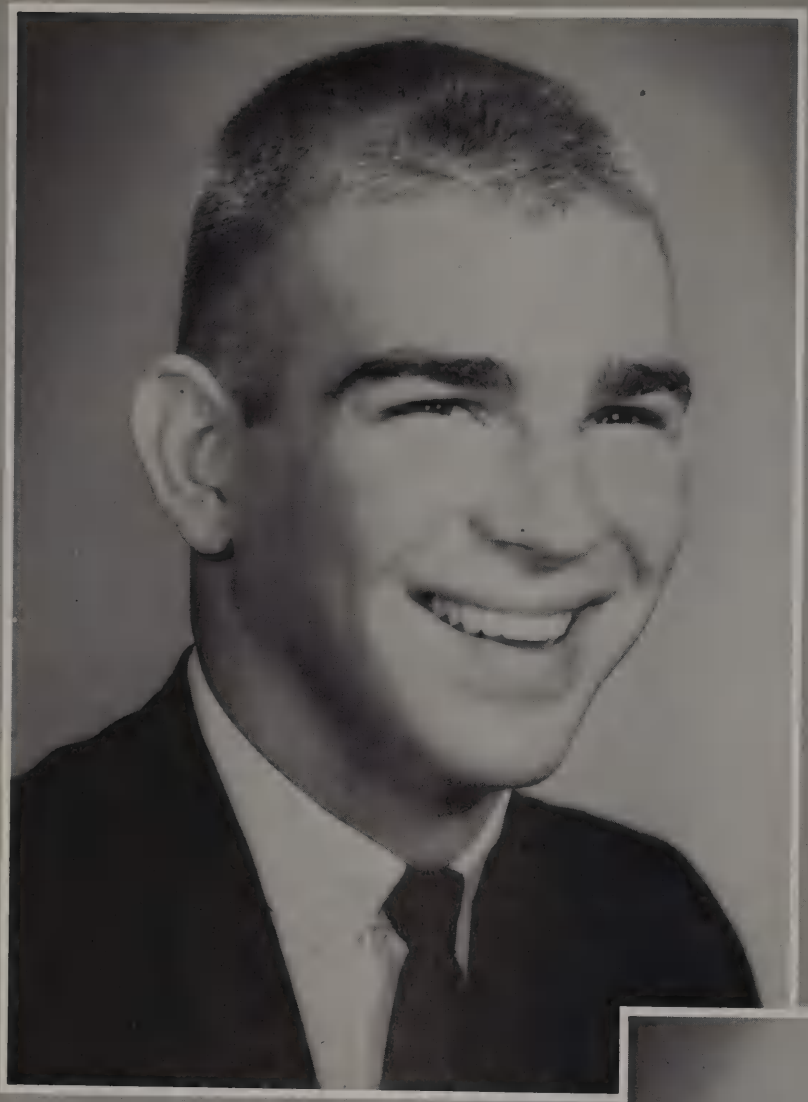

CITIZENSHIP TOUR

Royce Burnette was elected by the Junior Class of 1964 to go on the Citizenship Tour. The tour included visits to Washington, Philadelphia, and New York. He is a varsity athlete and president of the Civitan Club.

BOYS' STATE

Jimmy Hicks was elected by the Junior Class of 1964 to attend Boys' State in Montgomery. He is a member of the National Honor Society.

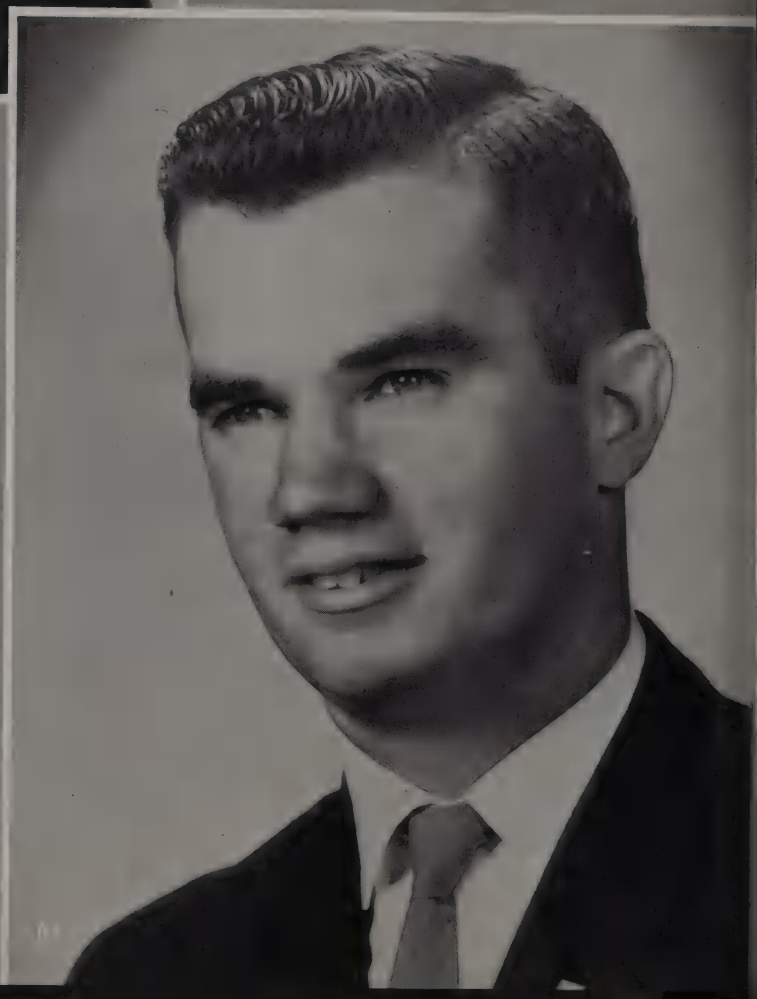

FIRST IN SCHOLARSHIP

Leading the class of '65 in scholastic rating are two top scholars, Joan Trader and Mitzi Hays. Both are members of the National Honor Society.

At the end of the first semester, Joan had 31 A's and 1 B. She is a Merit Scholarship finalist and is Faculty Editor on the Brownie staff.

Mitzi has 28 A's. She is on the Board of Directors of the School bank and has been chosen to participate in the National Secretaries' Contest.

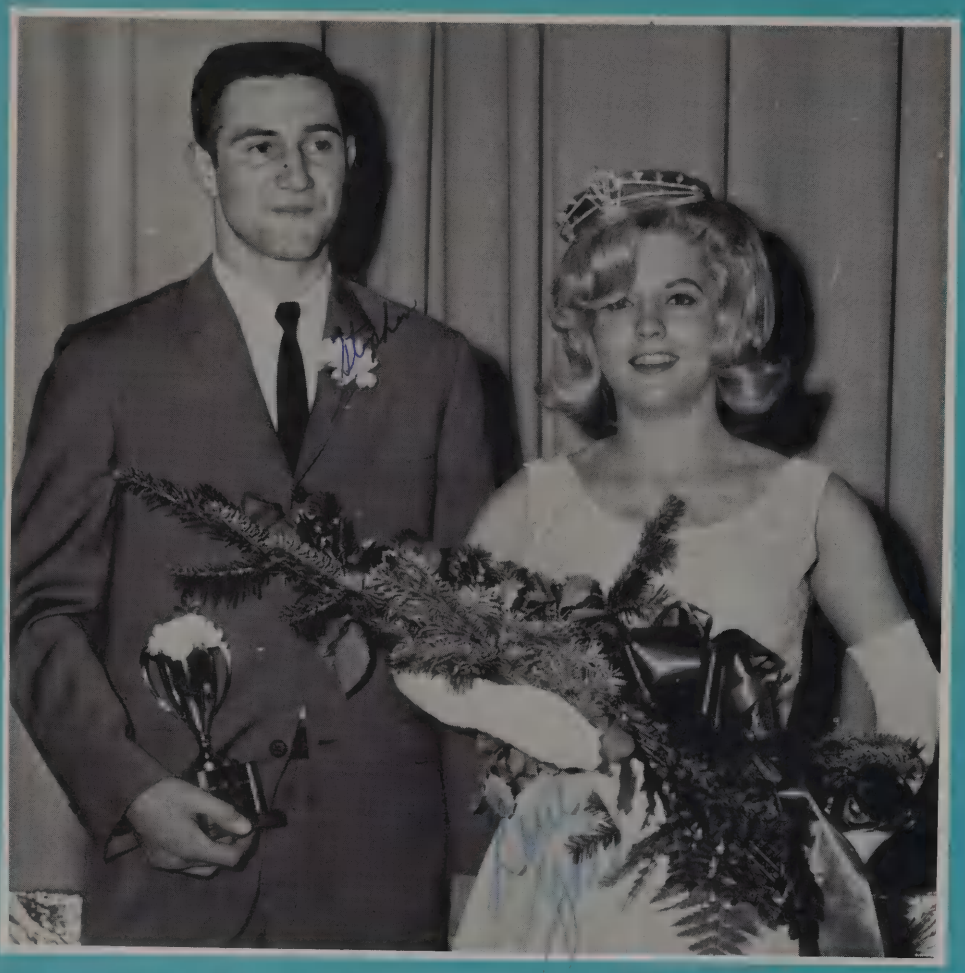

MR. AND MISS JONES VALLEY, '65

STEPHEN SEGREST and GAIL OWENS

Stephen is a junior and plays varsity football and basketball.

Gail is a varsity cheerleader and a member of the National Honor Society.

Contestants for the Mr. and Miss J.V. contest were sponsored by homerooms and clubs. The decorations were provided by the art students. Jackie Hamilton served as master of ceremonies.

Judges for the contest were Mr. and Mrs. T. Parr, Mr. Tommy Charles, and Miss Pat Vines.

JUDGES CHOOSE FIVE FINALISTS

KAY SNOW

FIRST ALTERNATE

Kay Snow, a senior, is a varsity cheerleader and a member of the Senior Honor Society.

SANDRA REEVES

SECOND ALTERNATE

Sandra Reeves, a senior, is a member of the Pep Club and was vice-president of the Home Ec. Club.

DONNA YESSICK

THIRD ALTERNATE

Donna Yessick, a senior, is a majorette and a member of the National Honor Society.

LINDA COLLINS

FOURTH ALTERNATE

Linda Collins, a senior, is the treasurer of the senior class and is a Sports Club officer.

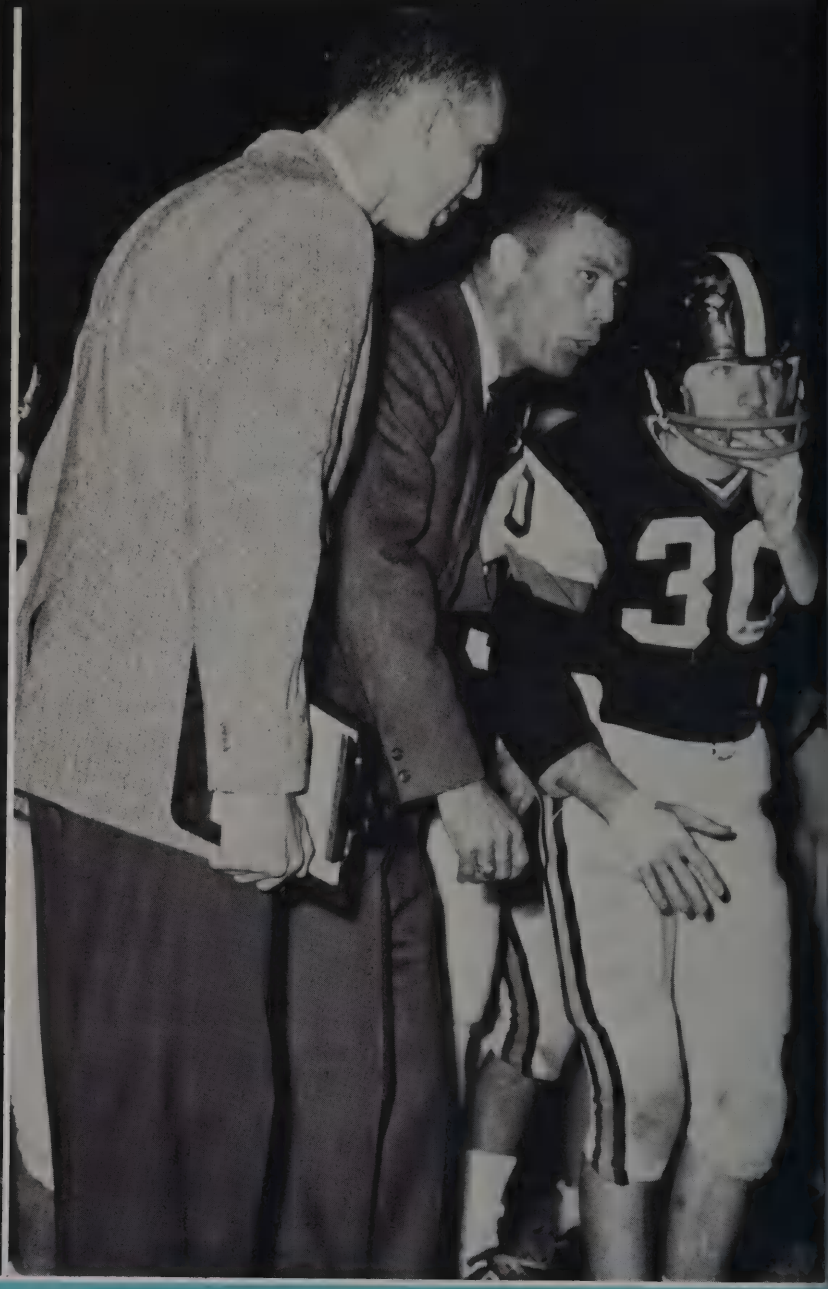

ATHLETICS

THE BLACK AND GOLD IN ACTION . . .

VALLEY BECOMES INDEPENDENT

Jones Valley, a city school under special agreement with the county to play in the county's "Big 8," moved to the independent division in order for Berry High School to be admitted. Plans are now being made to play a city schedule in the coming years. This may enable us to play in the annual Crippled Children's Clinic, which determines the city championship.

Under the coaching of Bob Harris and Staff Jones Valley posted a 4-5-1 record. The season was highlighted by wins over Shades Valley, Fairfield, Hewitt-Trussville, and McAdory, while Valley's losses were to Ft. Payne, Tarrant, Minor, Ensley, and Hueytown.

SENIORS STAR FOR J.V.

L-R kneeling: Wayne Lemley, Carey Heaton, Skip Jones, Benny Langner, Mike Garner, Don Hannah, Herb Gray, Charles Raymond, Top Row: Gerald Nichols, Jack Traffanstedt, Billy Grubbs, Mike Green, Frank Olvey, and Bubba Burnett.

J.V. DEFEATS S.V.

In the season's grid opener, the Brownies defeated Shades Valley 7-2. After a scoreless first half, things began to turn for the Brownies. The offense churned up yardage and hit paydirt in the third quarter with Traffanstedt going 34 yards for a touchdown.

A fumble by the Brownies allowed Shades Valley to score a safety. A stout defense kept S.V. under control for the rest of the game.

Frank Olvey was voted the most outstanding player by the J.V. Quarterback Club, and Jack Traffanstedt was the Post Herald's "Back of the Week."

BROWNIES AND BUCCANEERS FIGHT TO 0-0 TIE

End Herbert Gray leaps high into the air to grab a Blanton pass during the Brownies 0-0 tie with Berry. The game proved to be a defensive battle all the way as the Brownies held the Buccaneers twice within their five yard line.

The Bucs had their turn to show their defensive power when they kept the Brownies from scoring after they drove deep into Berry territory.

Frank Olvey eludes Tarrant's defenders for a gain of five yards in Valley's 16-0 loss to the Wildcats.

WIN OR LOSE

Winning makes for happy Brownies as Fairfield becomes J. V.'s second victim of the year.

VE LOVE 'EM

Row 1: Benny Hopper, Wayne Lemley, David Vann, Jerry Bradley, Benny Langner, Bill Snider, Johnny Rickels, Ronnie Widner. Row 2: Larry Snow, Jimmy Cook, Gerald Nichols, Jack Traffanstedt, Don Hannah, Frank Olvey, Mike Shaddix, Royce Burnett. Row 3: Charles Raymond, Jackie Davis, Dennis Blanton, Skip Jones, Pat Johnsey, Bill Fields, Chuck Colvert, Jerry Baron, Charles Moon. Row 4: Bill Flowers, Herbert Gray, Jimmy Berryhill, Carey Heaton, Steve Segrest, Mike Garner, Bill Grubbs, Mike Green, Mickey Thomas.

Halfback Johnny Rickels received some necessary blocking as he skirted his right end for a substantial gain; however, all this good blocking and running could not produce a victory for the Brownies as they lost to the Tigers of Minor High by a score of 14 to 7.

WILDCATS CLAW STUBBORN BROWNIES

Jones Valley proved to be tough in its 7-0 loss to the Wildcats of Ft. Payne. The Wildcats stalled the Brownies at their goal line several times, while the Brownie's defense also proved themselves. The fans were left in suspense at half time with the score tied 0-0. The Wildcats reached paydirt early in the third quarter to account for the only score of the game. With time running out, the Brownies advanced to the two-yard line of Ft. Payne; however, a fumble proved fatal as the rainsoaked ball slipped from the quarterback's eager hands and left the Brownies with a 10 yard loss and the clock silent.

Jones Valley team physician Dr. W. H. Jones, and team manager, Walter Sarge Johnsey, examine the famous knee of Carey Heaton after he was sidelined during the Minor game.

SEASON SCOREBOARD

JONES VALLEY	OPPONENTS	
7	SHADES VALLEY	2
0	FT. PAYNE	7
6	ENSLEY	26
12	FAIRFIELD	7
30	HEWITT	7
0	TARRANT	16
20	McADORY	6
6	BERRY	6
6	MINOR	13
6	HUEYTOWN	13
TOTALS 93		103

INJURIES HINDER BROWNIE ATTACK

Valley defenders made life hard for opposing teams this year, as they allowed only 10.3 points per game.

L-R, Bottom: Bruce Reynolds, Jim Byrd, Homer Willoughby, John Warren, ROW 2: Terry Collins, Joe Snow, Tommy Hopper, Larry Edwards, Larry Burgess, Bill Liles, Randy Leigh, ROW 3: Jim Pitts, Jimmy Rosser, Don Colburn, Tim Tucker, Alvin Harris.

B-TEAM

BEGINNERS TODAY; VETERANS TOMORROW

May you have a very happy life

E. A. Hardy

Coach E. A. Hardy has an outstanding record in his past ten years of coaching here at Jones Valley. The past year provided a 5-1-1 record.

His scouting of Varsity football opponents is a valuable and necessary work.

Coach Hardy does not stop at winning football games, for his B-Team squads rarely experience a disappointing season. In his last five years of coaching B-Basketball, his teams have compiled a record of 88 wins to 26 losses.

Good Luck

EAH

Cagers for '65 are: Tommy Wall, Jack Traffanstedt, Frank Olvey, Don Burgess, Mike Hays, Bubba Burnett, Mike Peterson, Steve Segrest, Herbie Gray, Billy Grubbs, and Johnny Green.

DESIRE IS KEY TO CAGERS SUCCESS

WHICH IS THE BROWNIE?

The toss-up appears to have gone Berry's way, but the game went to Valley by a score of 57-45. It was J.V.'s first game of the season.

OVERTIME AND SUCCESS

Coach Bob Haggard briefs his starting five as the Brownies prepare for their game with Berry. Shown here are Dennis Blanton (32), Herbie Gray (34), Johnny Green (54), Frank Olvey (12), and Coach Haggard.

A Berry defender shows that basketball may also be a game of contact, as Johnny Green attempts a shot.

Mike Hays races for a rebound during the Berry game.

MARK VALLEY'S ROUNDBALL SEASON

Dennis Blanton (32) shoots a strike at his goal while Royce "Bubba" Burnett (31) appears to be applauding his accomplishment.

Visitors to our school find students going about the business of getting an education. Some serious study, much fellowship and fun, and a little plain foolishness are found in varying degrees in all . . .

CLASSES

NES VALLEY
H SCHOOL

Senior class officers are: President, Gary Skelton; Vice-President, Wayne Hutchison; Secretary, Linda Dailey; Treasurer, Linda Collins.

SENIORS '65

CHARLOTTE ALLRED

Speech Club
FTA
Y-Teens
French Club
Library Club

CLIFFORD ANDREWS

Varsity Baseball
Veep Gun Club
Library Club
Pres. Homeroom

JACK BAKER

"B" Basketball
"B" Club
Prom Club
Hi-Y

SUE BAKER

Sports Club
Pep Club
Y-Teens

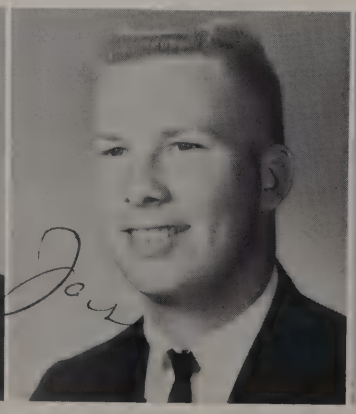

REBECCA BALLEW

German Club
Art Club
Student Council
Pep Club

KENNY BATTLES

Gun Club
Science Club
Art Club

SUSAN BEAUFORD

Pep Club
Library Club
Home Ec. Club
Monitor

RICHARD BECKMAN

Monitor
"B" Football
"V" Baseball Mgr.
Gun Club
Drawing Club

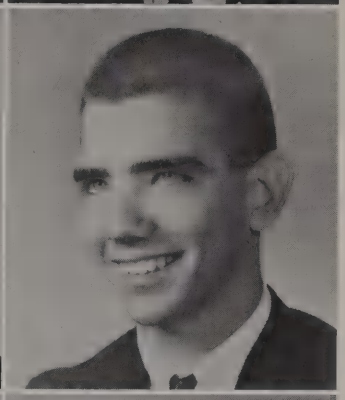

CHARLIE BELL

Drum Major
Jr. Honor Soc.
Art Club
Gold Key Art Award
Bind Officer

JUDY BOX

"B" Cheerleader
"V" Cheerleader
Prom Club
Homecoming Finals
Alt. Miss Brownie

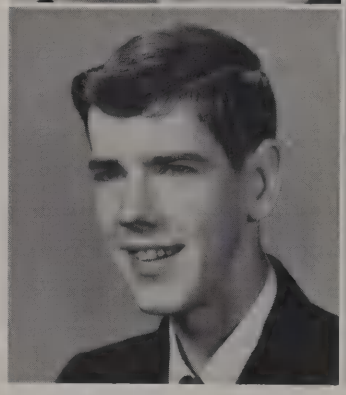

SENIORS NUMBER 175

CAROLYN BRAGG

Gym Assistant
Majorette
Sports Club Officer
Student Council
Prom Club

ALLISON BRAKE

Head Cheerleader
Senior Favorite
Good Citizen
Homecoming Alt.
Jr.-Sr. Honor Soc.

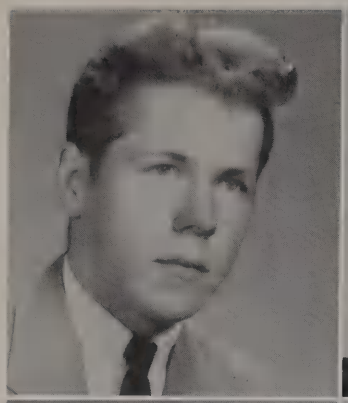

HOWARD BROOKS

Band
All-State Band
"B" Football
"B" Track

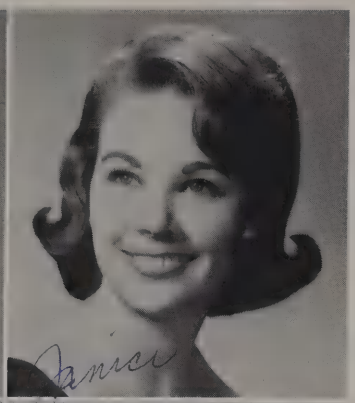

JANICE BROWN

Head B-Cheerleader
Jr. Honor Society
Gym Assistant
Pres. FTA

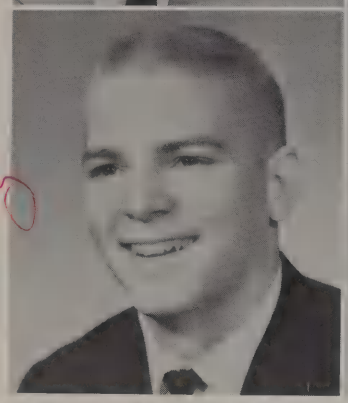

JIMMY BROWN

Veep Prom Club
Bank
Monitor

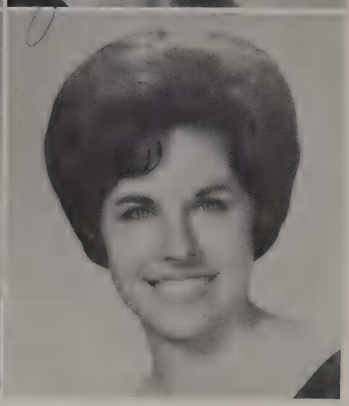

KAY BROWN

"B" Cheerleader
Pres. Sports Club
Miss Brownie
Miss J. V. Finals
Feature Twirler

ROYCE BURNETT GOES ON CITIZENSHIP TOUR

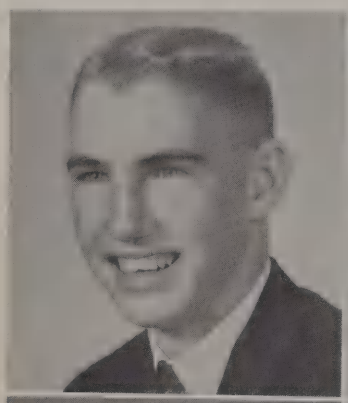

STEPHEN BUFFKIN

EDDY CAROL BUNN

Head Majorette
Jr.-Sr. Honor Soc.
Band
Prom Club
Miss J. V. Finals

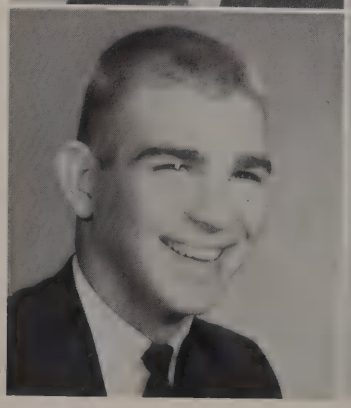

ROYCE BURNETT

Citizenship Tour
Pres. Civitans
"V" Football
"V" Basketball
"V" Club

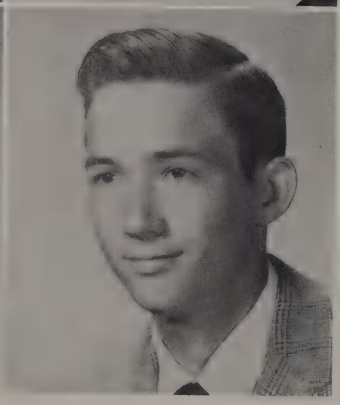

GARY BUTLER

Drawing Club
Monitor

Two of the witches in Macbeth, Jack Traffanstedt and Frank Olvey, pose before their performance in Miss Carns' English class.

MACBETH, BEWARE ENGLISH STUDENTS!

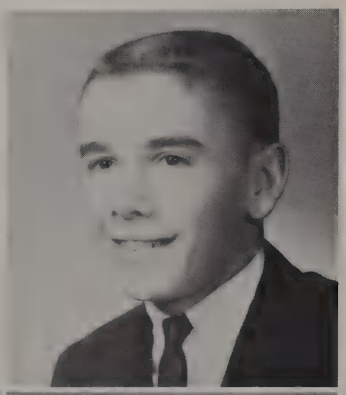

KENNETH CALVERT

Monitor
Pep Club
Sec. Gun Club

SANDRA CAMPBELL

Pep Club
Home Ec. Club
Y-Teens
Monitor

PENNY CARTER

Sports Club
Miss J.V. Finals
Student Council
Homecoming Rep.
Class Officer

No day is more exciting than the day on which the Seniors get their rings. Kay Brown, Eddy Carol Bunn, Gerald Nichols, and Skippy Jones admire their new possessions.

A GOLD RING WITH AN EMBLEM

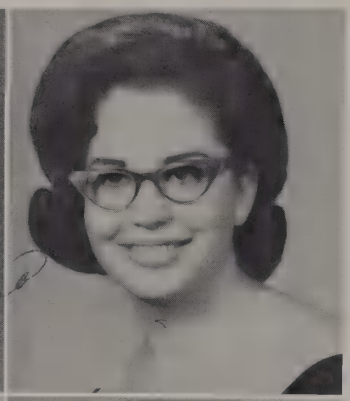

CYNTHIA CAUSEY

Pep Club
Flag Bearer
Homecoming Rep.
Jr. Civitans
"V" Cheerleader

DINIA JO CHAPMAN

Red Cross Rep.
Home Ec. Club
Y-Teens
Bank
Officer Homeroom

CLINTON CHERRY

Band
Monitor
"B" Football
"B" Track
Varsity Track

DAVID CHERRY

Band
"B" Football
Red Cross Club
Monitor
"B" Track

GAIL CLECKLEY

Annual Staff
Sr. Honor Society
Jr. Honor Society
FTA
Red Cross Club

NELDA COFER

French Club
Y-Teens
Bank
Sr. Honor Soc.

MIKE COLLEY

LINDA COLLINS

Sec. Homeroom
Beauty Contest
Sports Club
Homecoming Rep.
Treas. Sr. Class

SYMBOLIZES STATUS FOR SENIORS '65

KENNY CRAFT

French Club
Band
Band Manager
Speech Club
Student Director

LINDA DAILEY

Majorette
Sec. Senior Class
Jr. Civitans
Prom Club
Y-Teens

LAVERNE DAMERON

Majorette
Jr. Honor Soc.
Sr. Honor Soc.
Jr. Civitans
Prom Club

RONNIE DANNER

Gun Club
Drawing Club
Pep Club

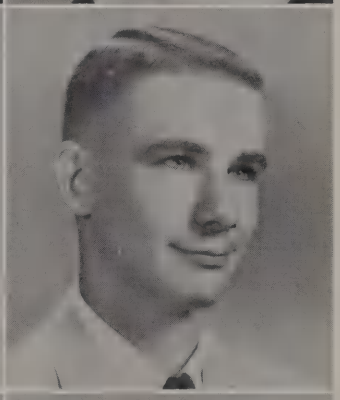

MICHAEL DAVISON

Band
All-City Band
Science Club
Speech Club
Citizenship Club

ROSE DODD

Pres. Pep Club
Sr. Honor Soc.
Jr. Honor Soc.
Annual Staff
Gym Assistant

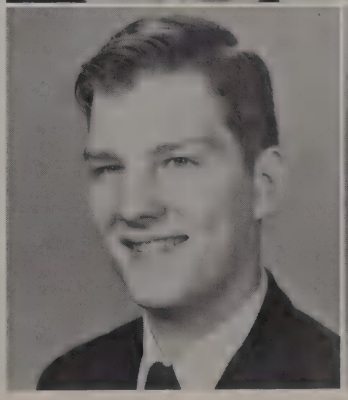

PAT DOUGLAS

JOHNNY DWIRE

SHERRY EADY

Editor Annual
Majorette
Jr. -Sr. Honor Soc.
Prom Club
Band

ELAINE ELLIS

Monitor
Pep Club
Home Ec. Club

SENIORS LEAVE PROTECTIVE WALLS OF JV AND . .

IVY JO EVANS

Prom Club
Majorette
Sports Club
Pep Club
Jr. Achievement

MARY EZELL

Pep Club
Sec. Y-Teens
Home Ec. Club
Veep FTA
Bank Teller

PAT FARRIS

Office Asst.
Annual Staff
Sr. Honor Soc.
Jr. Honor Soc.
Gym Assistant

SHERRIE FARRIS

Prom Club
Pep Club
Y-Teens
Student Teacher
Bank Teller

JANE FRASER

Treas. Hon. Soc.
Band
Jr. Honor Soc.
Sec. Pep Club
Veep Red Cross

JOHN FULLER

All-State Band
All-County Band
Gun Club
Science Club

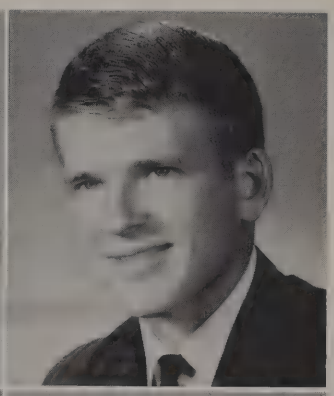

MIKE GARNER

Varsity Football
"V" Club
Jr. Honor Soc.
Varsity Track
Treas. Civitans

CAROLYN GELLNESS

Y-Teens
Sports Club
Pep Club
Art Club

DONNA GREEN

Sports Club
Y-Teens
"B" Majorette
Glee Club
B-ball Tourn.

JOHNNY GREEN

V-Basketball
V-Baseball

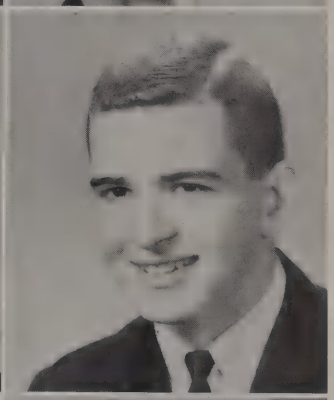

MIKE GREEN

"B" Football
Track
Co-Cap. Football
"V" Football
Jr. Civitans

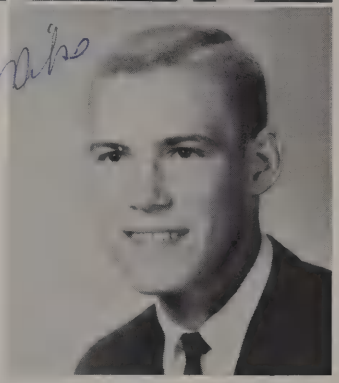

For Al Hirt and his band,
"Practice makes perfect."

Debbie Nichols, still teary eyed over being tapped into the Senior Honor Society, chats with the Mayor.

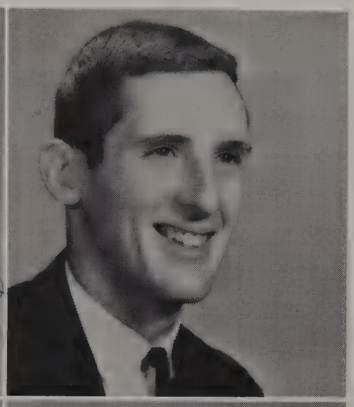

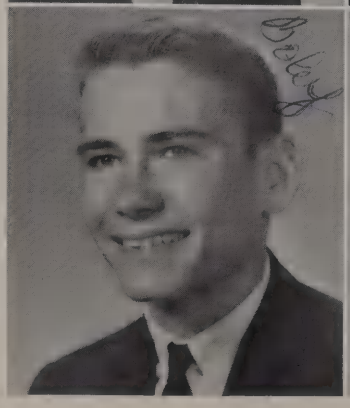

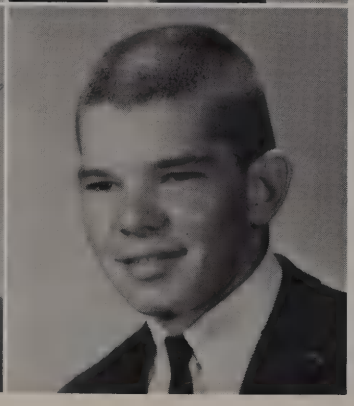

BILLY GRUBBS

"V" Football
"V" Basketball
"B" Track
"B" Football
"B" Basketball

JACKIE HAMILTON

Red Cross Club
Art Club
Choir

BOBBY HAND

Prom Club
Treas. Stud. Body

DONNY HANNAH

"B" Football
"B" Club
Track
"V" Football
"V" Club

JOHN HANSON

Gun Club

DAVID HARRIS

Prom Club
Art Club
Monitor

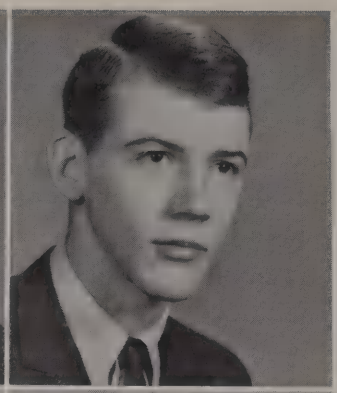

DONNA HART

Speech Club
Pep Club
Jr. Achievement

MIKE HAYS

Pres. Jr. Class
Jr.-Sr. Honor Soc.
Pres. Stud. Body
Baseball
Basketball

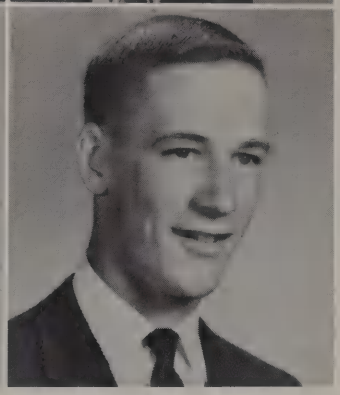

A.C.T. TESTS SHRINK SENIOR EGOS

MITZI HAYS

Jr.-Sr. Honor Soc.
Pres. Bank
Pres. Soph. Class
Pres. Y-Teens
Beauty Contest

CAREY HEATON

Capt. "V" Football
"V" Track
"V" Club
Jr. Civitans

JIMMY HICKS

Boy's Convention
Sr. Honor Soc.
Prom Club
Library Club
Pep Club

KAREN HOLCOMBE

Speech Club
Home Ec. Club

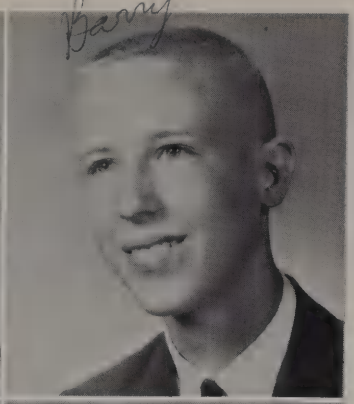

KATHY HOLLIS

Y-Teens
Pep Club
Bank
FTA

BARRY HOLSOMBECK

Student Council
Sr. Honor Soc.
Gun Club
Monitor

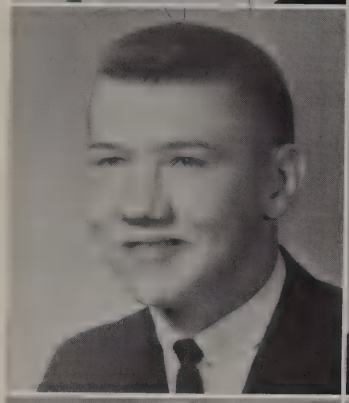

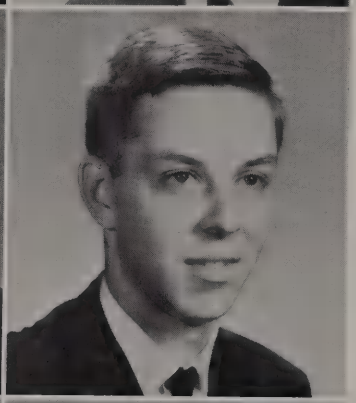

HUGH HOWTON

Jr. Civitans
Prom Club

MICHAEL HOWTON

Hi-Y
Track

DIANE HURD

Pres. Art Club
Gold Key Award
Math Contest
B-Ball Tourn.
V-Ball Tourn.

PAT HUTCHISON

Jr. Honor Soc.
Monitor
Library Club

A rose by another name
would not smell so sweet.

WAYNE HUTCHISON

Jr. Civitans
Jr. Favorite
Sr. Favorite
Veep Senior Class
Mr. Congeniality

PAUL JONES

"V" Football
Jr. Honor Soc.
Annual Staff
"B" Sports

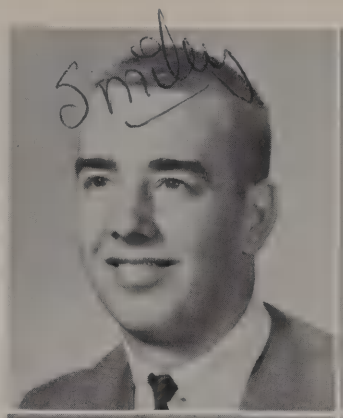

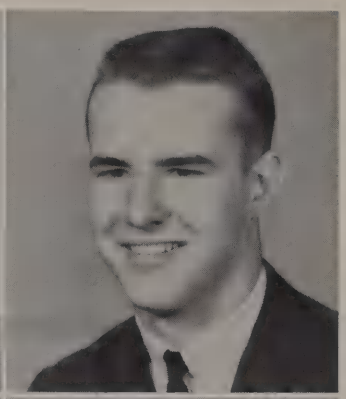

ROSEMARY KAMPS

Home Ec. Club
Pep Club
Red Cross Rep.
Y-Teens
Homecoming Rep.

BILL KEMP

"B" Football
Pep Club
Drawing Club
Monitor

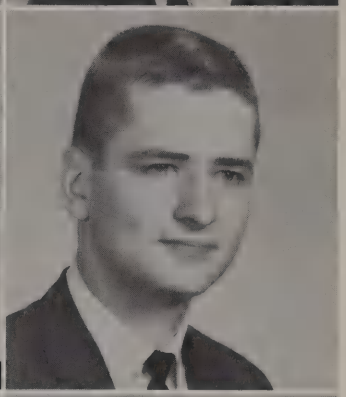

ELAINE KINES

Bank
Y-Teens
Pep Club
Speech Club

LARRY KINES

Hi-Y
Drawing Club
"B" Football
Pep Club
PE Tourn.

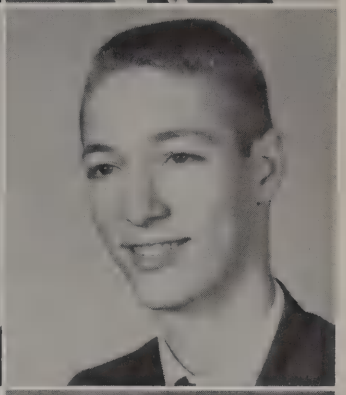

ARDELLE KING

Pep Club
Choral Club

Our groups had 34 per cent fewer cavities.

CAROLYN KING

CAROLYN KNIGHT

Monitor
Library Club
B-Ball Tourn.
V-Ball Tourn.

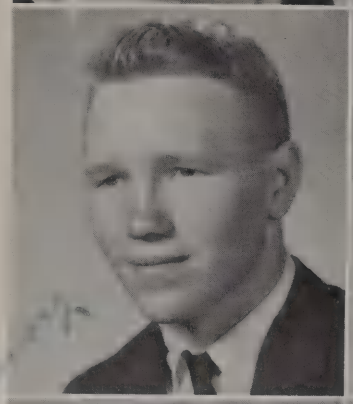

BENNY LANGNER

Jr. Honor Soc.
"V" Football
"B" Sports
"V" Club
Jr. Civitans

JANIS LEDBETTER

Y-Teens
Speech Club
Red Cross Club
Choral Club
Candy Striper

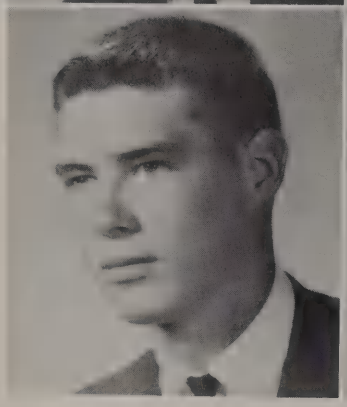

SIDNEY LILES

Jr. Civitans
Hi-Y
Monitor

CAROL LITTLEFIELD

Treas. Prom Club
Chap. Y-Teens
Sr. Honor Soc.
Miss Y-Teen Contest
Office Assistant

Kay Snow and Royce Burnett were chosen Mr. and Miss Congeniality by the contestants in the Miss JV Contest.

ROSS LOGAN

WILLIAM MALLARD

DIANE MASHBURN

Jr. Assembly
Prom Committee

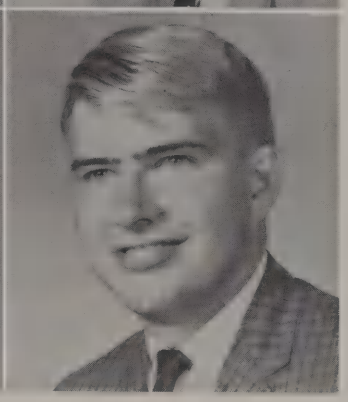

JOHN MASON

Library Club
Library Assistant

ACT, SAT, TRANSCRIPTS, AND APTITUDE TESTS ARE THE TALK OF JV SENIORS

EDDIE McCLUSKEY

Science Club
Art Club
Gun Club
Band
Science Award

BILL McKERLEY

Veep Honor Soc.
Gun Club
Science Club

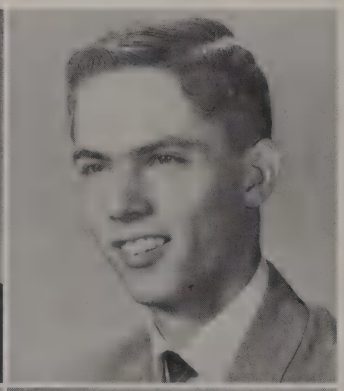

ALICE McKINNEY

"B" Majorette
Sports Club
Home Ec. Club
Library Assistant

PATRICIA MILFORD

Choral Club
Red Cross Club
Y-Teens
Monitor
"A" Volleyball

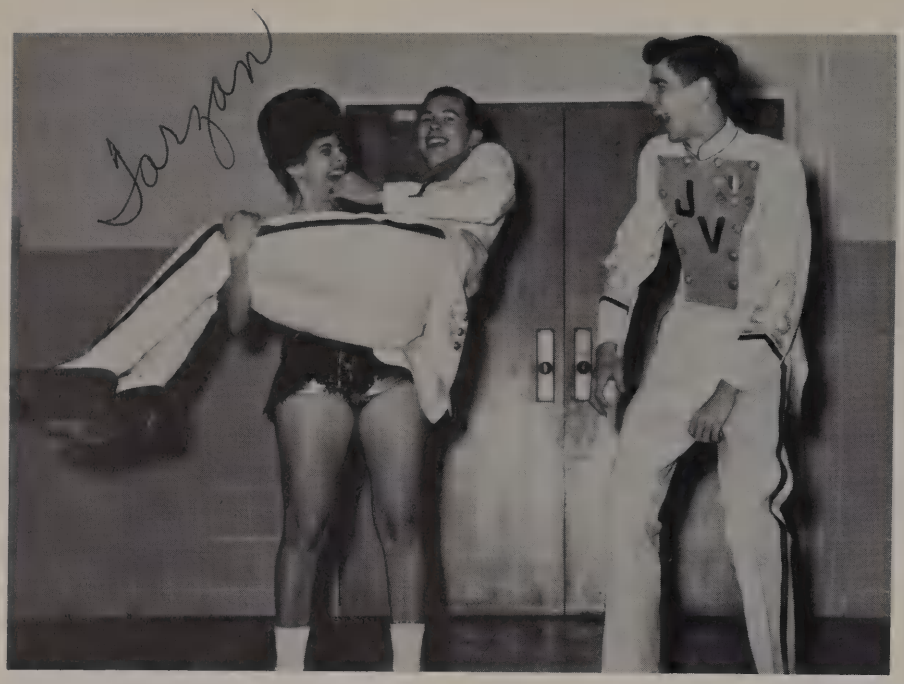

"I don't take PE for nothing!" says Kay Brown, as she demonstrates her gymnastic abilities on Lonnie Putman. Charlie Bell anxiously awaits his turn.

LOUISE MOORE

Sports Club
"B" Cheerleader
Beauty Contest
PE Tournaments
Tumbling Team

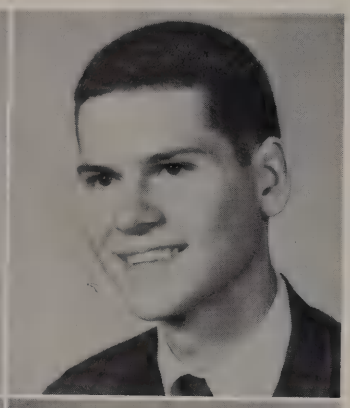

MIKE MOORE

Hi-Y Officer
Band
Prom Club
Pep Club
Bank Teller

MACK MORRIS

"B" Football
"B" Club
"V" Football

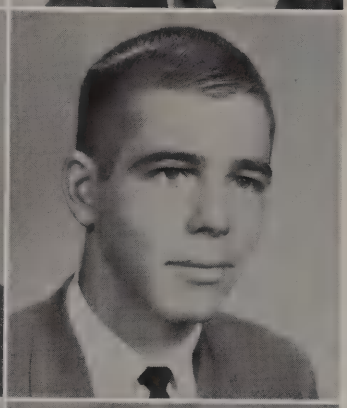

ROGER NABORS

Pep Club
Red Cross Rep.
Drawing Club
Hi-Y
PE Tournaments

SUE NAISH

BARBARA NELSON

Sports Club

DEBBIE NICHOLS

Band
Y-Teens
Annual Staff
Sr. Honor Soc.

GERALD NICHOLS

"V" Football
Jr. Honor Soc.
Mr. Jones Valley
"V" Club
Student Favorite

FRANK OLVEY

"V" Football
"V" Basketball
"V" Baseball
"V" Track
"V" Club

GAIL OWENS

"V" Cheerleader
Sr. Honor Soc.
Homecoming Queen
Soph. Favorite
Alt. Miss JV

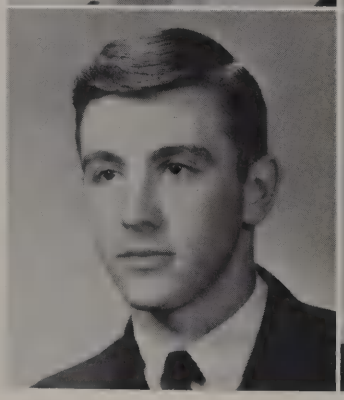

Among the many privileges enjoyed by the Senior Honor Society is the reception given by the Home Economics Department for the Mayor, members of the City Council, and the faculty.

LINDA PARKER

Sr. Honor Soc.
Jr. Honor Soc.
Veep Speech Club
3 Star Thespian
Student Council

KENNETH PATE

Hi-Y
Pep Club
Bank Officer
Choral Club
Shop Club

MIKE PATTERSON

"B" Football
Hi-Y
Track
Drawing Club
Pep Club

CAROL PAULK

Sec. Y-Teens
Chap. Home Ec. Club

SENIOR GIRLS TESTED IN HOMEMAKING

FRANCES PAYNE

Prom Club
Y-Teens
Pep Club
Chap. Homeroom

TERRY PAYNE

"B" Football
Gun Club
Pep Club
Prom Club
Monitor

RICKY PHILLIPS

Hi-Y
Pep Club

RONALD PITTS

Science Club

MARY ANN PRANTL

Prom Club
Sec. Y-Teens
Pep Club
Student Council
Black-Gold Queen

LONNIE PUTMAN

Drum Major
Veep Library Club
Prom Club
Band
County Gov't Day

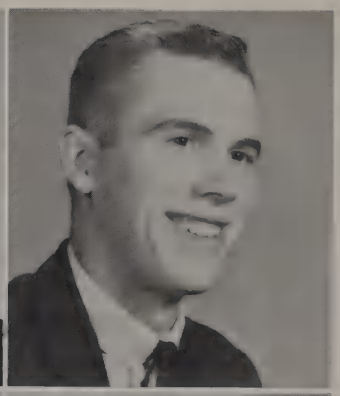

CHARLES RAYMOND

"V" Football
"V" Track
Monitor

SANDRA REEVES

Office Asst.
Student Council
Veep Home Ec.
Pep Club
Miss JV Alt.

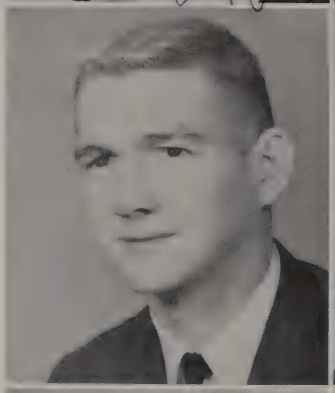

BOBBIE ROBERTS

Sports Club
Homecoming Rep.
ICC Rep.
Art Club
Pep Club

JUDY ROBINSON

Y-Teens

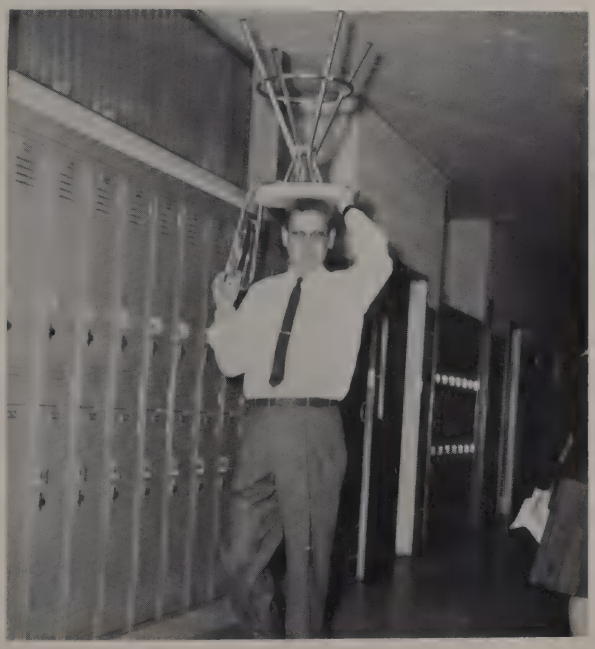

TOMMY ROSS

Red Cross Club
"B" Baseball
Track
Monitor

"Everybody works for Valley," says JV's chief custodian, Mr. Driggers.

Stephen Segrest and Linda Collins are JV's favorite couple for '65. They were chosen on the basis of the applause of the audience.

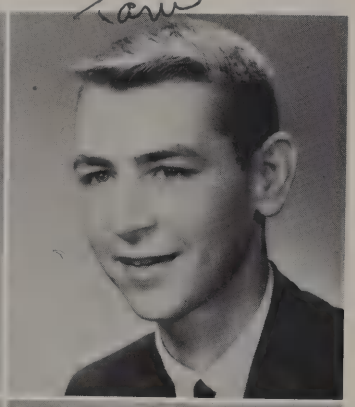

LINDA ROWLAND

Pep Club
Y-Teens
Beauty Contest
"A" Basketball
"A" Volleyball

TOMMY RUSH

"B" Football
"B" Club
Hi-Y
"B" Track
Library Club

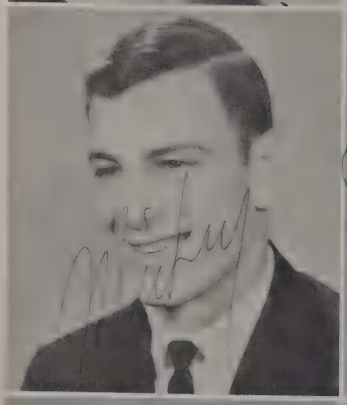

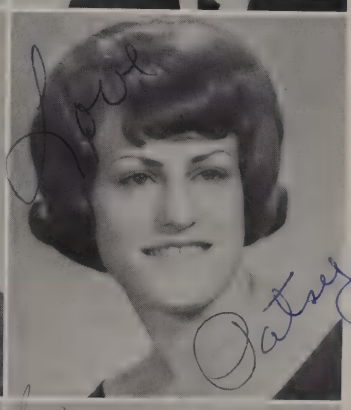

MICKEY SCHMIDT

Veep Hi-Y
"B" Club
Band

PATSY SCHMIDT

Flag Baton
Prom Club
Sports Club
Flag Bearer
Band

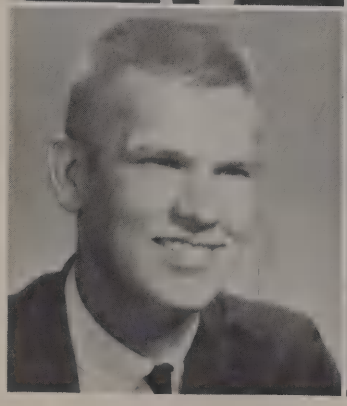

EARL SHARP

Hi-Y
Veep Library
Bank
Basketball
Drawing Club

SANDRA SHARP

Pep Club
Veep Home Ec. Club
Y-Teens
"A" Basketball
Sec. Jr. Homeroom

GLENDA SHAW

"B" Cheerleader
Treas. Sports Club
Pep Club
Y-Teens
Office Assistant

JEAN SHEPHERD

Pres. Home Ec.
Fashion Show
Office Asst.
Jr. Honor Soc.

FRANK SHROVE

ALICE SIZEMORE

Junior Favorite
Treas. Pep Club
Beauty Contest
Y-Teens
Sec. Home Ec.

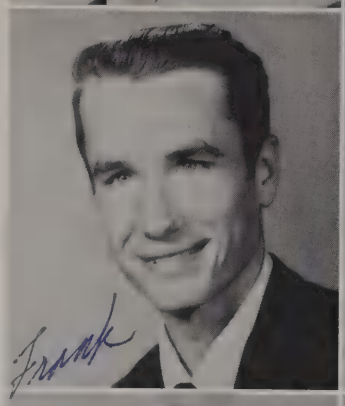

LESLIE SIZEMORE

Science Club

GARY SKELTON

Pres. Sr. Class
Jr. Honor Soc.
Prom Club
"B " Football
"B" Basketball

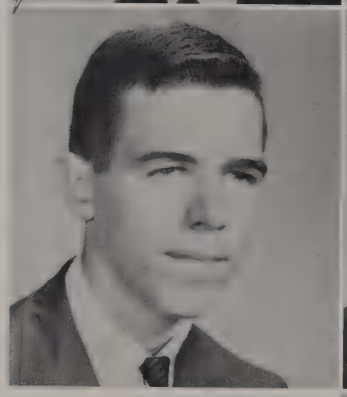

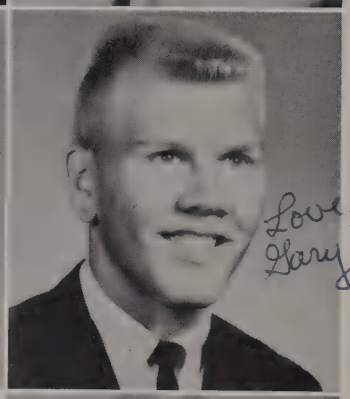

BARBARA SMITH

Natl. Honor Soc.
Pres. Red Cross
Sports Club
JAJAC
Gym Assistant

Senior Don Yeager shows his new senior ring to underclassman, Brenda Bartlett.

Linda Parker, Glenda Shaw, Frank Olvey, Bobbie Roberts, Jean Shepherd, Gary Skelton, and Tommy Rush celebrate the approaching season with a Christmas party.

HOMEROOMS ENJOY CHRISTMAS PARTIES

LOUISE SMITHEY

Y-Teens
Home Ec. Club

MARY LOUISE SMITH

Fashion Show
Home Ec. Club

PEGGY SMITH

Office Assistant
Fashion Show
Library Club

KAY SNOW

"V" Cheerleader
Sr. Honor Soc.
Veep Student Body
Veep Soph. Class
Homecoming Finals

GRAYSON SORRELL

"B" Football
"B" Club
Hi-Y
Monitor

GARY SPARKS

"B" Football
"B" Club
Hi-Y
Monitor

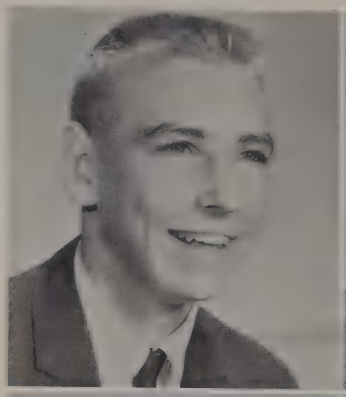

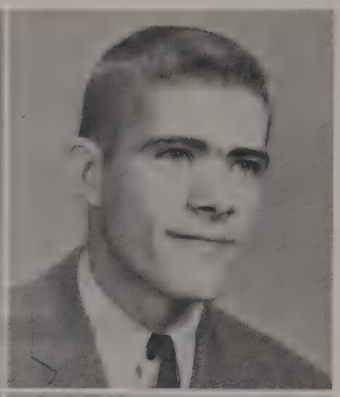

JERRY STEWART

ROBERT STEWART

Sr. Honor Soc.
Jr. Honor Soc.
Prom Club
Science Club
Paper Staff

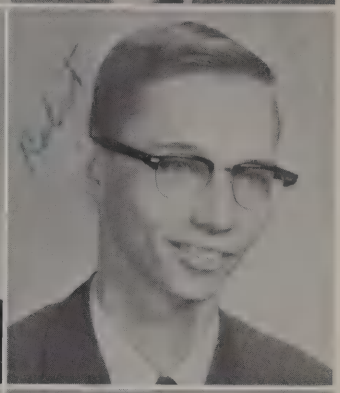

SUE STEWART

Monitor
Office Asst.
Paper Staff
Jr. Achievement
Y-Teens

BARBARA TARPLEY

Y-Teens
B-Ball Tourn.
V-Ball Tourn.
Fashion Show
Sports Club

While coach is away, children will play, as Terry Payne and Tony McGlathery lead in the exercises.

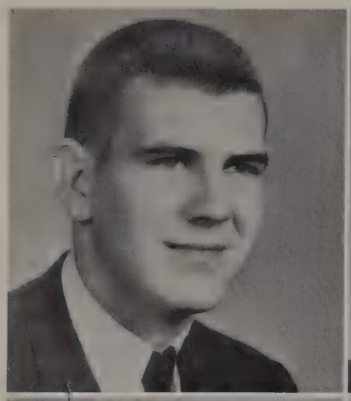

KEITH TILLERSON

"V" Football
"V" Club
Hi-Y
Jr. Executive
"V" Track

JANE TONER

Jr. Achievement
Home Ec. Club
Fashion Show
Monitor
Pep Club

JOHN TORBERT

Jr.-Sr. Honor Soc.
Band
Science Club Pres.
Dist. Alt. Band
Know Your News

ANGELIA TOXEY

Sr. Honor Soc.
Y-Teens
Student Council
Bank
Band

JOAN TRADER

Pres. Band
All-State Band
Jr.-Sr. Honor Soc.
Annual Staff
Veep Pep Club

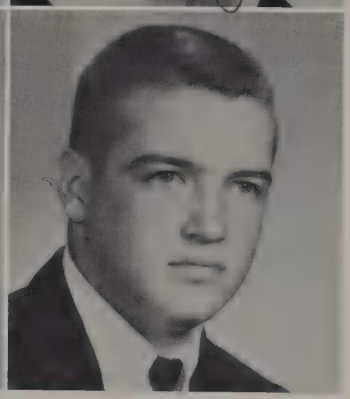

JACK TRAFFANSTEDT

Jr. Honor Soc.
Football All County
Back of Week
East-West Game
"V" Basketball

AS GRADUATION APPROACHES DIAMOND RINGS BEGIN TO APPEAR

JOHN TRAMMEL

Band
Monitor
Science Club
All-City Band
Amer. Legion Band

SHERRYL TRESLAR

Band
French Club
Future Nurses
Prom Club
Sr. Honor Soc.

Herbert Flerbert and Mary Lou have found their true love. Mary Lou always gets her man!

JERRY TURNIPSEED

Hi-Y
"V" Track
"B" Basketball
"B" Football
"B" Club

JUDY TYREE

Pep Club
Library Asst.
Monitor
Fashion Show
Y-Teens

REBECCA UPTON

Band
Monitor
Y-Teens
Library Asst.
Bank Teller

VAN VANDERGRIFT

Science Club
Gun Club
Pep Club
Monitor

JERRY VINES

"B" Football
"V" Football
"V" Club
Red Cross Rep.
Treas. Hi-Y

MARGARET WALDROP

Co-Head Cheerleader
Miss Fire Prevention
"B" Cheerleader
Prom Club
Homecoming Final

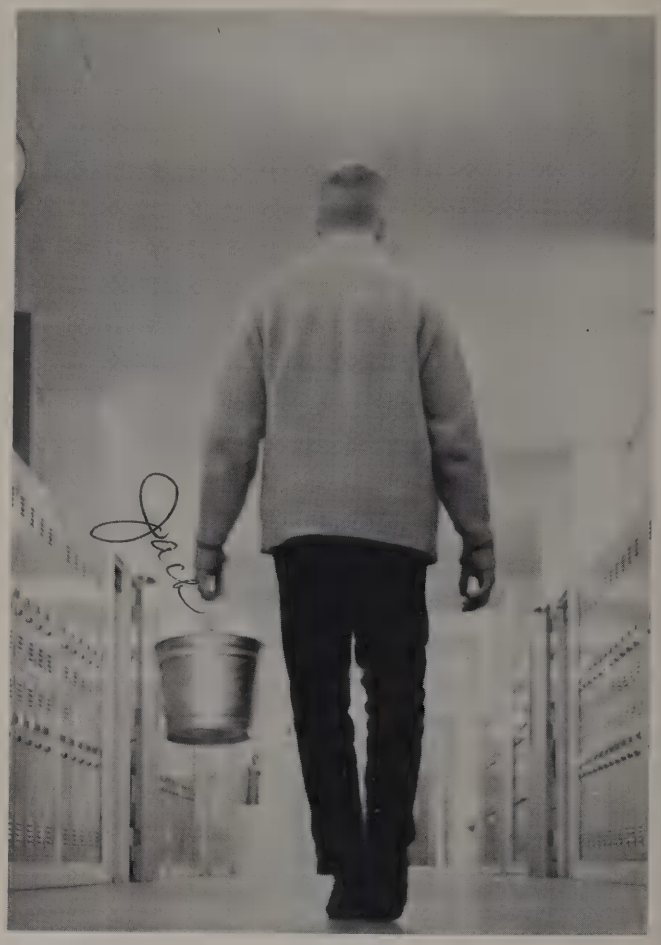

Some seniors don't know when they are coming or going.

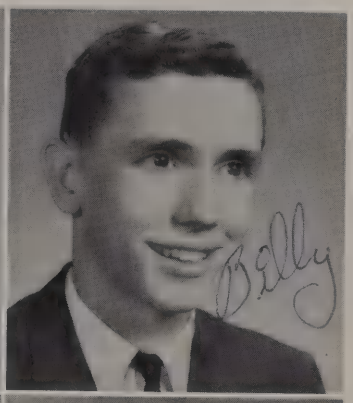

MARGARET WALKER

Bank
Y-Teens
Pep Club

BILLY WALLACE

Science Club
Gun Club
Monitor
Pep Club
Band

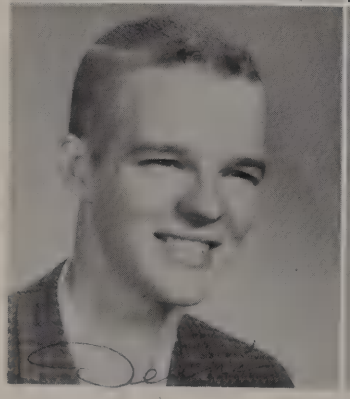

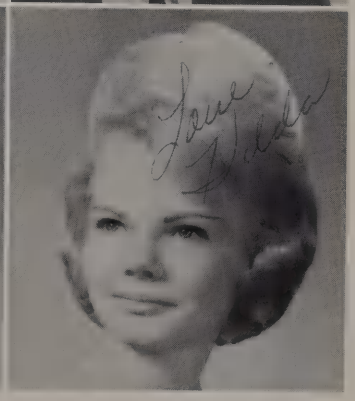

DENNIS WATTS

Art Club
Band
Monitor

HILDA WEBB

Home Ec. Club
Fashion Show
Pep Club
Sr. Honor Soc.
Y-Teens

RODERICK WILLIAMS

"B" Basketball
"V" Basketball
"V" Baseball
Science Club

MIKE WILLINGHAM

Band
Hi-Y
Monitor

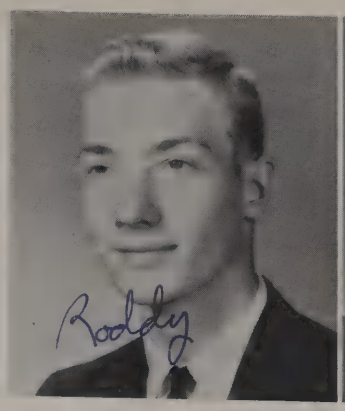

Jackie Hamilton was the master of ceremonies in Mr. and Miss Jones Valley contest. He is a member of the Art Club.

VICKI WILLOUGHBY

Jr.-Sr. Honor Soc.
Prom Club
Pep Club
Sports Club
Y-Teens

BRENDA WILSON

Jr.-Sr. Honor Soc.
Pep Club
Student Council
Pres. FTA
Y-Teens

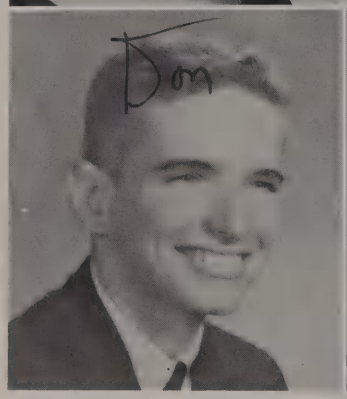

DON YEAGER

Band
Amer. Leg. Band
All-City Band
Monitor
Science Club

DONNA YESSICK

Majorette
Jr.-Sr. Honor Soc.
Homecoming Finals
Jr. Civitans
Miss JV Alternate

NOT SHOWN:

HERBERT GRAY
EDWIN HARBIN
GREG HOUSCH
LEONARD LEVRETT
JOY LYSTER
HARRY MERRILL
TONY PRAYTOR
RONNIE SHAW
SUE STUCKEY
LANCE WYATT

Seniors get the treatment as they get measured for their caps and gowns.

FAVORITES OF SENIOR CLASS

Alison Brake and Wayne Hutchison were chosen as senior favorites by the senior class.

Alison is head Varsity cheerleader and DAR Good Citizenship Girl.

Wayne is Vice-President of the senior class and is a member of Jr. Civitan Club.

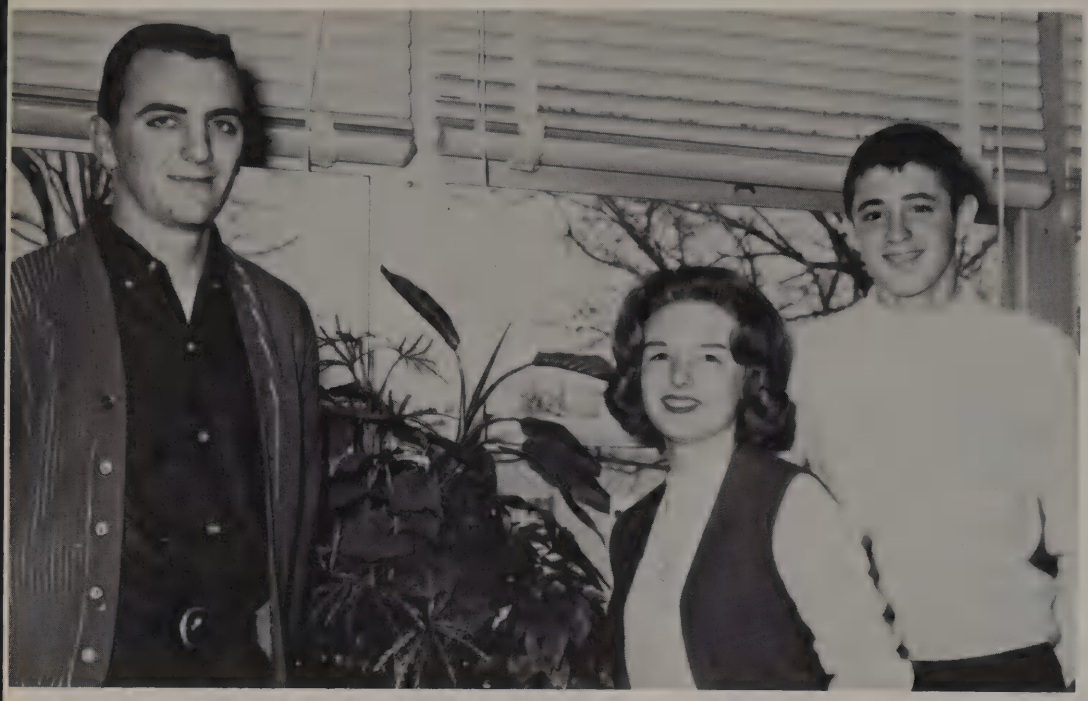

Junior class officers: Robert McBrayer, Pres.; Caroline Warren, Sec.; Joe Fraser, V.-Pres.

JUNIOR CLASS ENROLLMENT

Lynda Abbott
Janet Alexander
Robert Altman
Wanda Andrews

Larry Askew
Dianne Baggett
Gaynell Bailey
Ricky Baker

Steve Barnette
Lavelle Belcher
Jimmy Berryhill
Rita Bonds

Yvonne Bonds
Pam Bowling
Jimmy Brantley
Alton Bristow

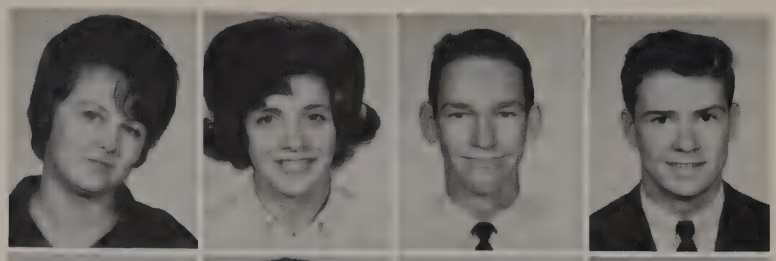

Barry Britton
Jerry Browning
Gene Buffkin
Tommy Buffkin

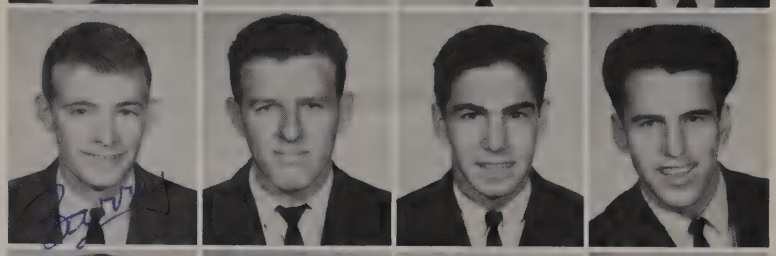

Don Burgess
Margaret Burgess
Tommy Burgess
Patsy Burnett

RISES TO 177

Frank Busenlehner
Brenda Butler
Linda Butler
John Cameron

Jeannie Campbell
Lynda Carver
Steve Casey
Amelda Castleberry

Jean Clayton
Eddie Clowdus
Terri Clusker
Van Cooper

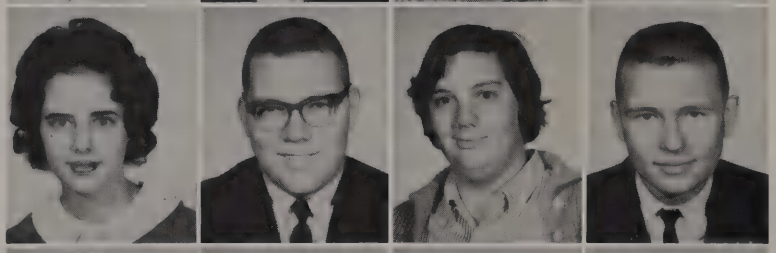

Lynda Corry
Parsy Cotten
Sherry Crane
Dennis Crawley

Curry Creel
Jackie Davis
Claudia Day
Eddie Deerman

Raymond Dismukes
Sherry Dixon
Robert Dollar
Len Edins

Jimmy Edwards
Sidney Edwards
Judy Ellis
Wanda Epperson

JUNIORS LOOK AHEAD TO '66

Willie Ethridge
Melanie Farley
Patricia Findley
Ruth Foust

Larry Franklin
Lynda Franklin
Joe Fraser
Martin Fuller

Allen Gann
William Garner
Glenda Gipson
Marilyn Grantham

Peggy Graves
Hollis Grubbs
Malcolm Gwin
Shirley Hall

Carol Harmon
Clydette Harris
Donna Harris
Ronnie Harris

Martha Hassell
Rita Haywood
Brad Henson
Randy Higdon

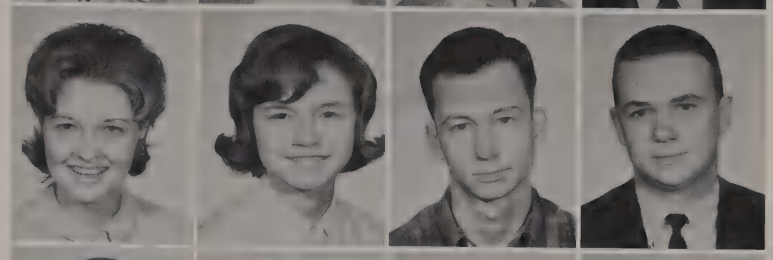

Bill Hill
Perry Holley
Ronald Houston
Jim Hutchins

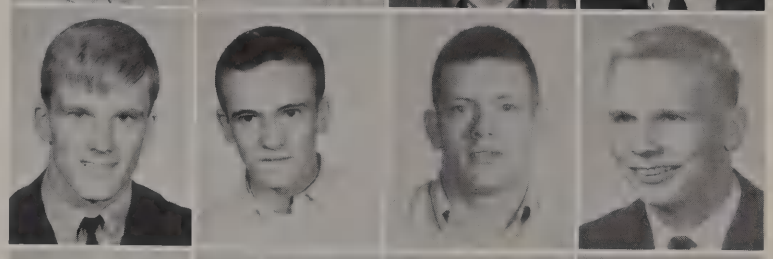

Ronald Hyche
Patsy Jacobs
Robert Jasper
Kenneth Jefferies

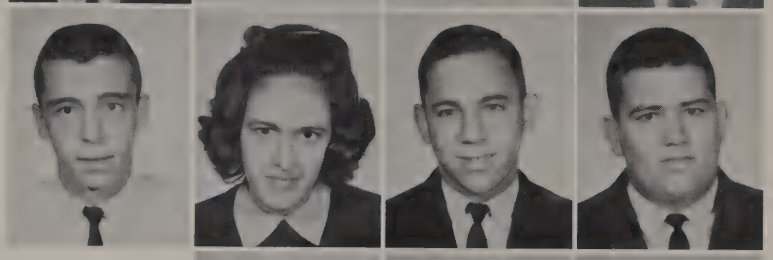

Max Jimmerson
Pat Johnsey
Cheryl Johnson

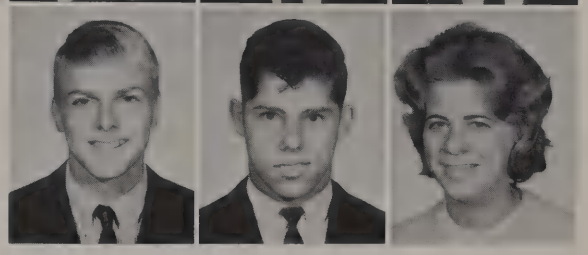

The Christmas spirit of "ole JV" is vividly expressed through the faces of Don Burgess and Tommy Walls during Mrs. Chandler's party.

HONOR SOCIETY TO TAP NINE

Rita Johnson
Thurman Johnson
Clarence Joiner
Carolyn Key
Kay Kitchens

Larry Kizziah
David Kuykendall
Don Lancaster
Barbara Laney
Joan Langley

Larry Latham
Myra Latham
Wayne Lemley
Linda Lightfoot
Jenny Little

Cathy Lowrey
Anita McAlpine
Robert McBrayer
Johnny McClanahan
Brenda McCluskey

Jeanette McDonald
Tony McGlathery
David Marcum
Pat Malone
Emily Menold

Lee Metcalf
Jim Mitchell
James Moody
Wanda Morris
Suzan Morrow

John Nelson
Sherry Nick
Mike Oswalt
Janice Patrick
Jimmy Patrick

Juniors meet to elect class officers.

Philip Patterson
Cheryl Paulk
Betty Pearson

Linda Pearson
Sandra Pentz
Sandra Perry

Mike Peterson
Kathy Phillips
Florence Platz
Greg Poe

Isabel Pursley
Sheila Putman
R. L. Ray
Faye Reach

Cheri Robertson
Conrad Richardson
Jan Rives
Steven Segrest

Linda Scarbough
Mike Shaddix
Wayne Shelton
Helen Shrove

Bob Sizemore
Cissy Smith
Paul Smith
Ruth Smith

JUNIORS ANXIOUSLY AWAIT RINGS

Pat Squires
Terry Stanley
Patsy Swinney
James Tiller

Vicki Townsend
Joan Trest
Denny Vines
Willie Vines

Tommy Walls
Pam Walton
Carolyn Warren
Johnnie Watson

Terry Weathers
Brenda Webb
Edith Wells
Steve Wesley

Judy Wier
Linda Wilks
Charles Williams
Danny Williams

Linda Willingham
Jeannete Zimmerman

JUNIOR FAVORITES

Elected by popular vote, Junior class favories are: Pam Bowling and Stephen Segrest.

Pam is a varsity cheerleader. Stephen is Mr. Jones Valley and plays varsity football.

SOPHOMORE OFFICERS
Bill Flowers, President; Chuck Colvert, Vice President;
Jimmie Lou Tucker, Treasurer; Jo Ann Segrest, Secretary

Ronnie Abbott
Pat Abercrombie
Ross Akers
Mary Alexander
Paulette Alexander

Sue Alvison
Lynda Anderson
Carolyn Anthony
Johnny Armstrong
Leslie Averette

Chris Baggett
Kathy Baggett
Larry Bailey
Tommy Baker
Donald Barger

Billy Barnett
Brenda Bartlette
Janice Basden
Tim Bates
Charles Baucom

Linda Beckman
Charles Bibb
Terry Blackwell
Sherry Boger
Tommy Bostic

SOPHS BOAST LARGEST CLASS

Jerry Bradley
Donna Brand
Edward Brasher
Billy Brock
Barbara Brooks

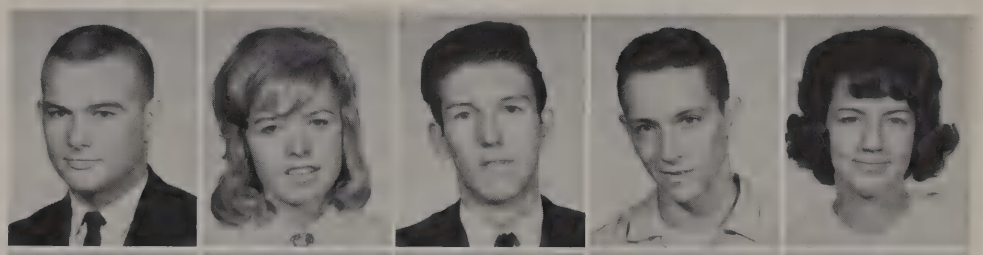

Debra Browning
Mickey Burchfield
Larry Burgess
Janet Butler
Sharon Caffee

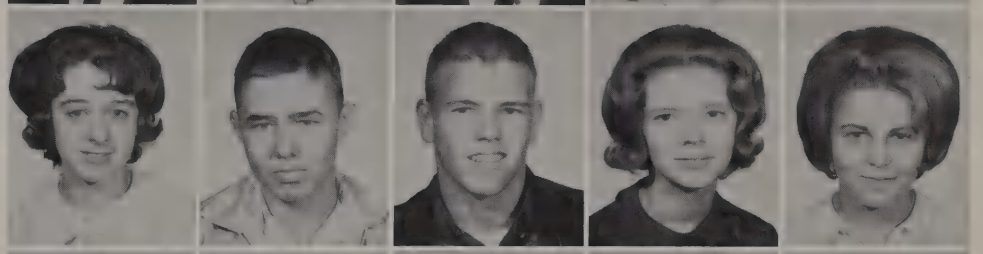

Ben Casey
Bobbie Castleberry
Wayne Chambers
Donna Chase
Fred Chesser

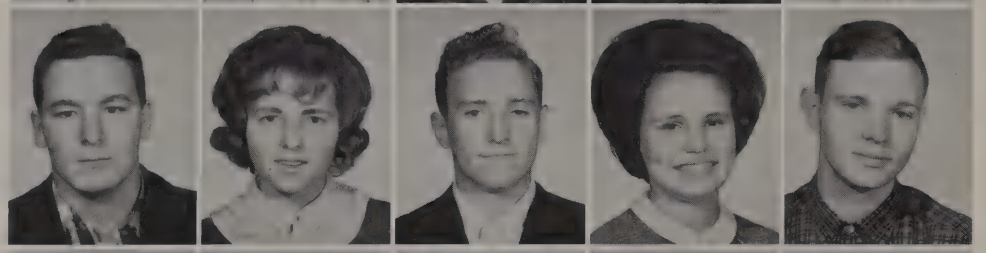

Jane Chesser
Tommy Chesser
Ralph Clark
Brenda Cleckley
Wilbur Cleckley

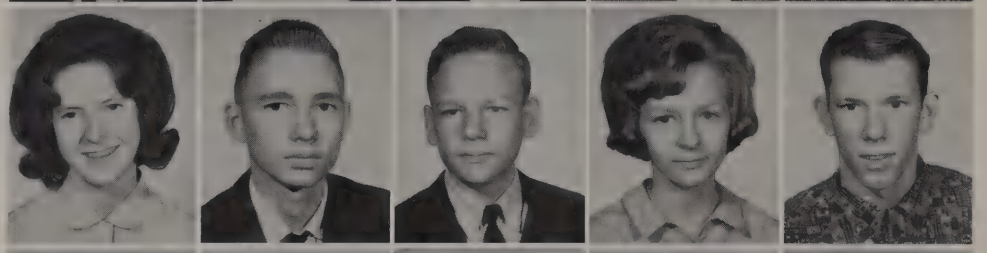

Brenda Clements
Mike Cleveland
Mike Cofer
Don Colburn
Brent Colley

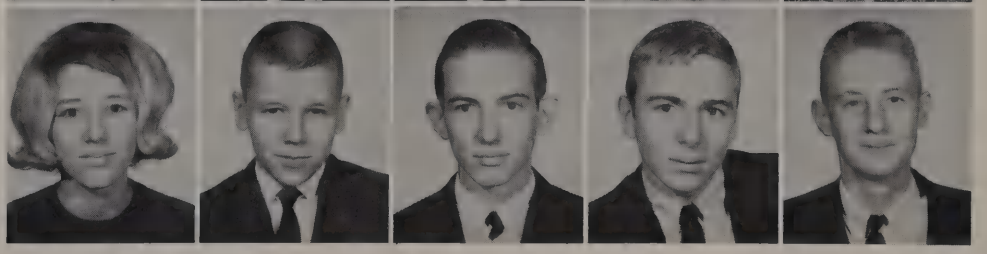

Chuck Colvert
James Cook
Danny Cope
Carol Cornelius
Charles Crocker

Janis Crow
Johnny Cunningham
Nancy Darden
Sherry Davis
Ralph Dennis

Ronnie Duncan
Wayne Dunkin
Pamela Dunlap
Douglas Elliot
Brenda Dison

SOPHS EXCEL IN—FUN

Reba Edney
Linda Edwards
Vicki Edwards
Rhonda Evans
Robert Evans

Billy Fields
Nick Finocchio
Bill Flowers
Jerry Frazier
Roger Gandy

Gail Gardner
Randy Gardner
Ronnie Garrard
John Gilbert
Mike Gillespie

Ann Gipson
Linda Gordon
Johnny Green
David Grubbs
Darrell Hamilton

Is the way to a man's heart
through his stomach??

Edna Hamilton

Barbara Hamner
Deborah Hand

Jimmy Hand
Ricky Harmon
Wayne Harmon
Marsha Harper
Alvin Harris

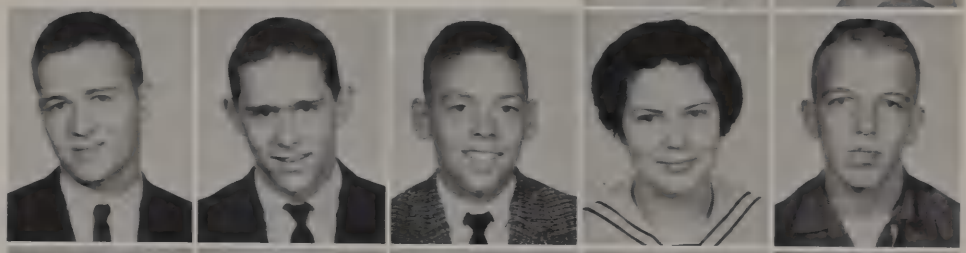

Margaret Harris
Donna Haskew
Jo Ann Headrick
Mike Heard
Pat Hemphill

Brenda Henderson
Paula Henderson
Marilyn Hill
Wayne Hodges
Dale Holcombe

Judy Holley
Sharon Hopkins
Benny Hopper
Janet Howard
Danny Huffham

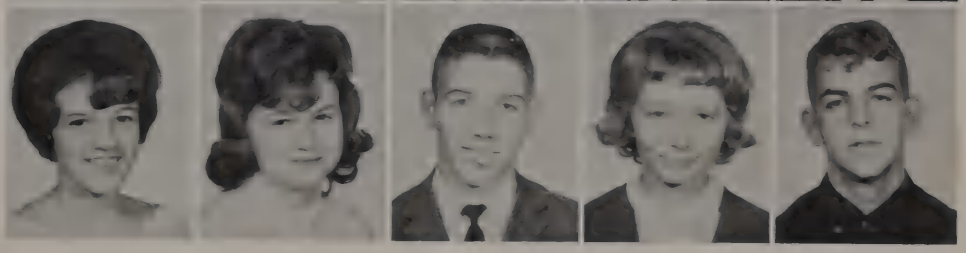

Donna Chase and Jerry Bradley were named Mr. and Miss Congeniality in the Mr. and Miss Brownie contest.

Donna is the head B-team cheerleader. Jerry plays varsity football.

Chris Hughes
Ronnie Hughes
Steve Hughey
Diane Humber
Linda Hyche

Donald Ingram
Ronald Ingram
Kathy Jackson
Roberta James
Don Jinright

Walter Johnsey
Brenda Johnson
Patsy Johnson
Sylvia Keasler
Paulette Kelly

David Kemp
Brenda Kennedy
Marilyn Key
Carl Lacey
Kathy Lamb

Pat Lambert
Steve Langner
Donna Latham
Anthony Lawrence
Rickey Lee

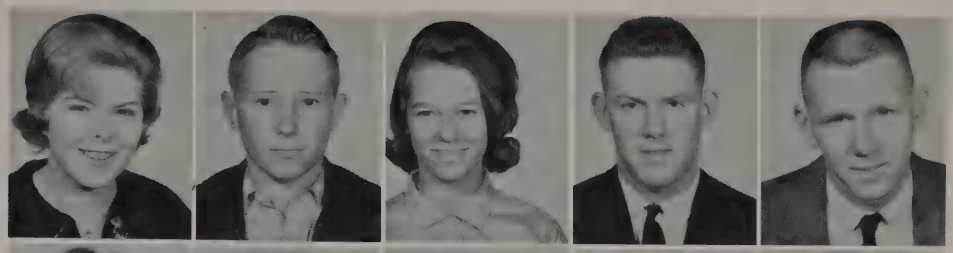

Lanette Legrone
Paulette Leverette
Ethridge Lindley
David Lotta
Brenda Lovelady

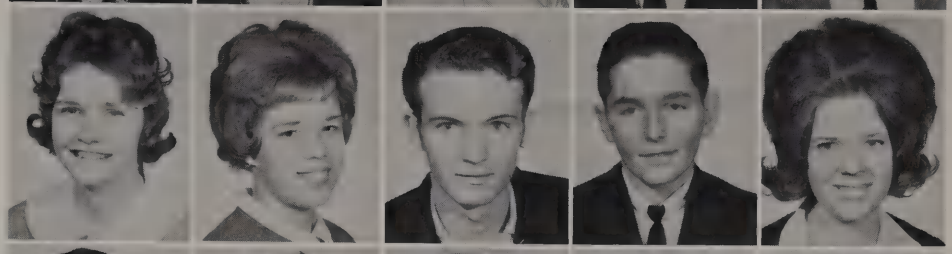

Shirley Lunceford
Debbie McCluskey
Richard McCully
Ann McElroy
Jerry McElroy

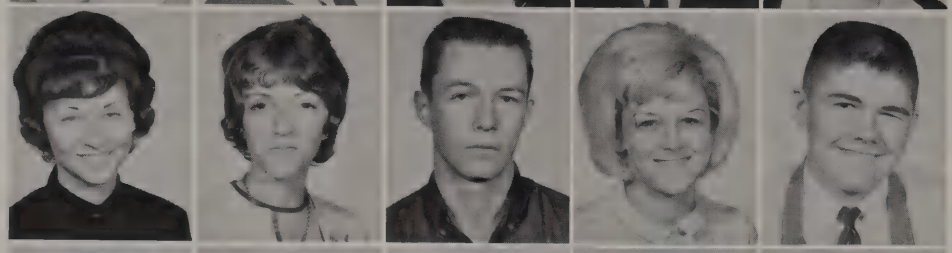

Bob Maida
Sandra McQueen
Lee Mann
James Mashburn
Linda Mason

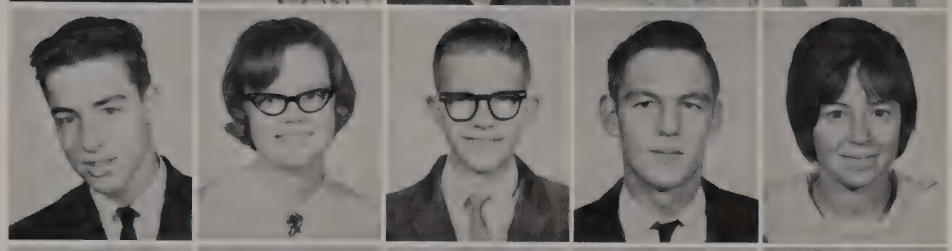

Rusty Matson
Loretta Mayfield
Billy Mayhall
Wayne Metcalfe
Johnny Miller

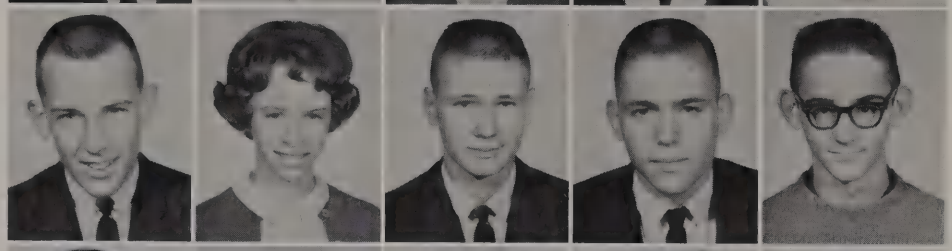

Diane Mitchell
Charles Moon
Ray Murphree
Wayne Naish
Danny New

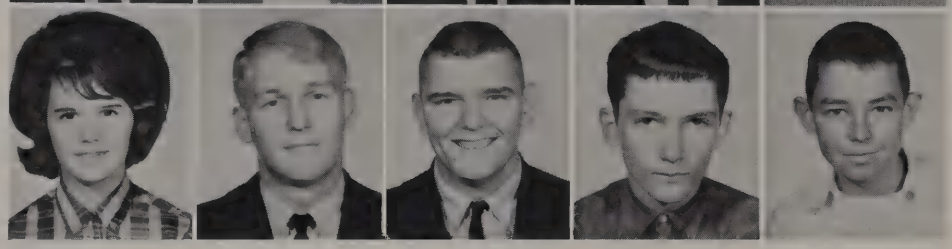

SIX SOPHS WIN CERTIFICATES ON NED TESTS

Judy Nolen
Larry Oakes
Bill Odom
Carol Owens
Randy Parker

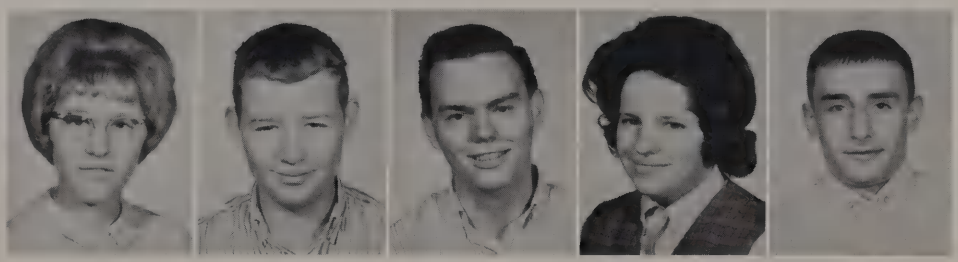

SOPHOMORE FAVORITES

Joann Segrest and Bill Flowers were elected by popular vote as Sophomore Favorites.

Joann was voted student favorite in the Miss Brownie Contest.

Bill is a varsity athlete and secretary of the Student Body.

Winston Pate

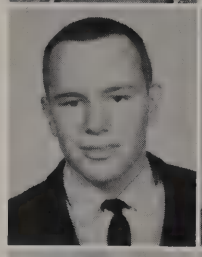

Marvin Paulk
Lynn Perry

Danny Phelps
Connie Pike
Delta Plyler
Margaret Poe
Rita Praytor

Robert Price
Jimmy Putman
Donna Ray
Fred Raymond
Bobbie Nell Reaves

Mark Renfroe
Bruce Reynolds
Johnny Rickles
Tony Ridley
Betty Jo Roan

Brenda Roberts
Mike Ross
Jerry Sanders
Susan Satterwhite
Kathy Schuman

Rickey Schuster
Randy Scogin
Joann Segrest
Allyson Self
Donna Shaw

Wanda Shaw
David Sherman
Charles Shipman
Janice Smithy
Billy Snider

Sandra Stacey
Carolyn Sterns
Paul Stewart
Robert Stewart
Lynn Stuckey

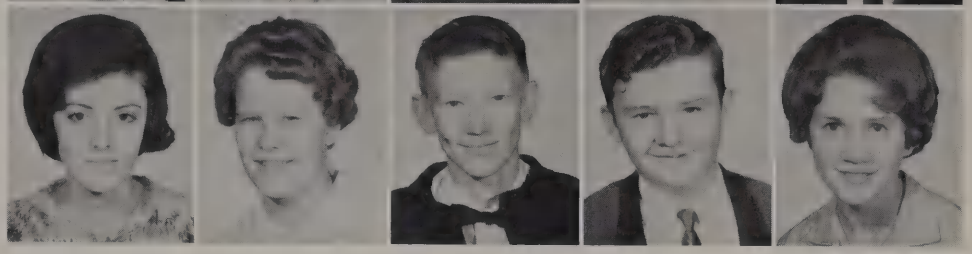

SOPHS WISH FOR '67

Mickey Thomas
Joe Thompson
Carol Torbert
David Torbert
Charles Tortorice

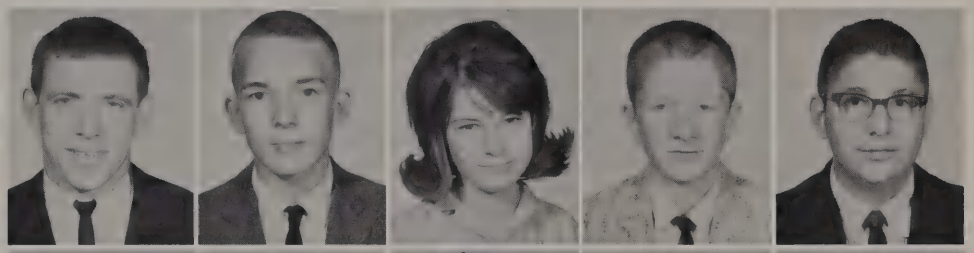

Barbara Trader
Charles Treslar
Jimmie Lou Tucker
Tim Tucker
David Tuggle

April Turner
Carolyn Turner
Joe Upton
David Vann
Glynis Via

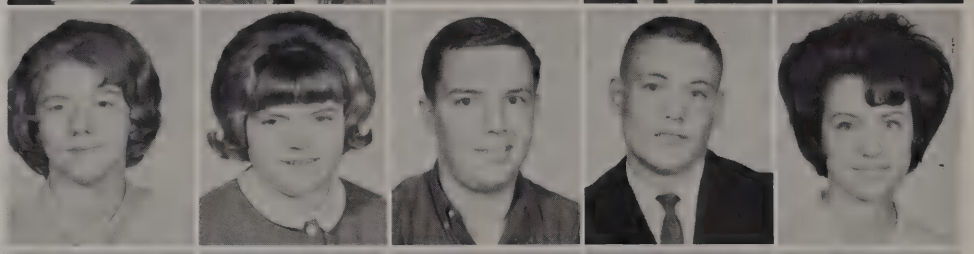

Carolyn Vining
Patricia Vining
Rickey Walder
Lory Walker
Robert Walker

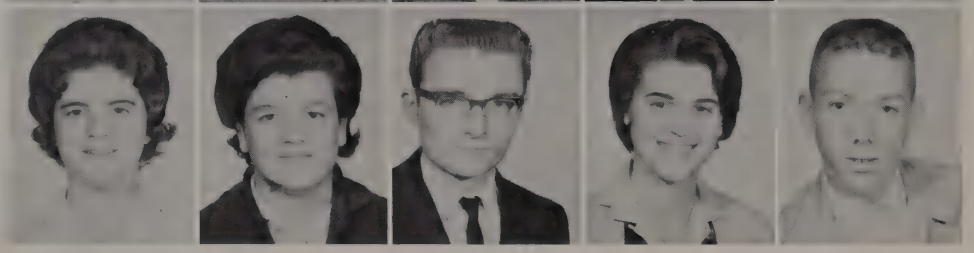

TOP.(l-r): Homer Willoughby, David Vann, Billy Snider, Ronnie Widner
BOTTOM: Charles Moon, Bubba Rickels, Jerry Bradley, Billy Fields, Mickey Thomas

VARSITY SQUAD HAS 13 SOPHS

Gene Wallace
Johnny Warren
Kay Weaver
Linda Whaley
Ronnie Widner

Faye Wilbert
Larry Wilbert
Kenny Wilkes
James Williams
Danny Williamson

Homer Willoughby
Bill Wilson
Faye Wilson
Becky Witt
Sandra Winters

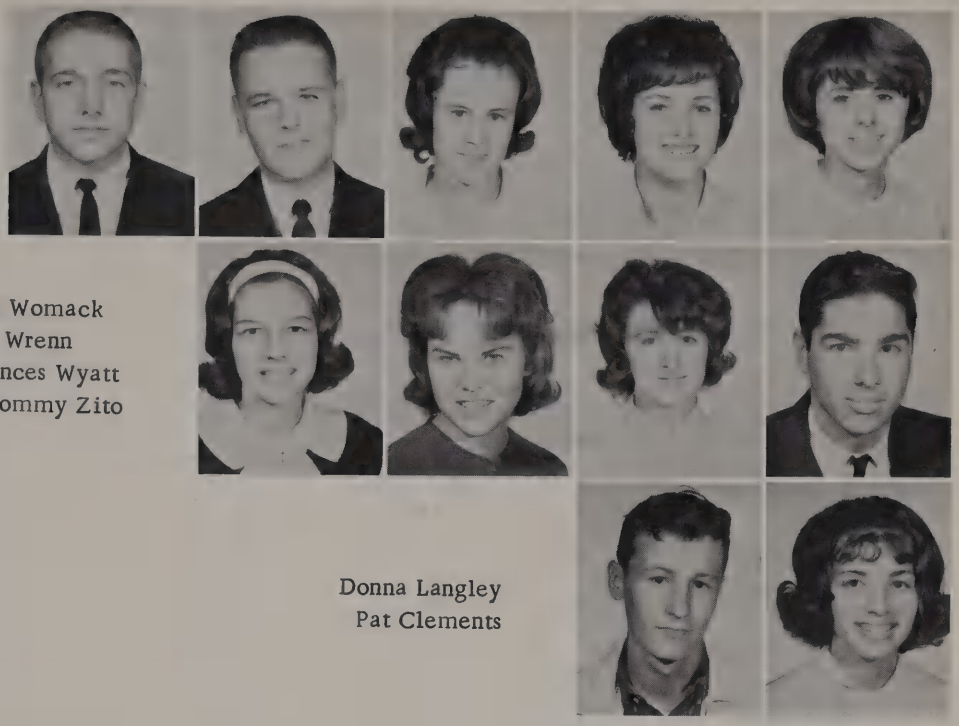

Donna Womack
June Wrenn
Frances Wyatt
Tommy Zito

Donna Langley
Pat Clements

MR. AND MISS BROWNIE

Wanda Britton, a freshman, and Bubba Rickles, a sophomore, were selected by a panel of judges from freshman and sophomore contestants.

Wanda is president of her homeroom.
Bubba plays varsity football and baseball.

FRESHMAN OFFICERS

Bill Liles, president
Randy Leigh, vice-president
Tommy Hopper, treasurer
Judy Shelton, secretary

FRESHMEN NUMBER 207

Stanley Akers
Carl Allen
Jimmy Allen
Jerry Barron

Linda Bearden
Mike Beavers
Leroy Belcher
Liddell Belcher

Nancy Belcher
Willie Blackston
Ronnie Blakney
Diane Bonds

Judy Bradley
Wanda Britton
Joe Brown
Johnny Burgess

Coach Hardy's homeroom enjoys its Christmas party on the last day before holidays.

Jimmy Byrd
Lewana Carpenter
Jimmy Castleberry
Mike Caudle

Sue Chandler
Delores Coin
Linda Colburn
Wayne Coleman

Jean Collier
Terry Collins
Shirley Cooper
Peggy Criddle

Joan Cunningham
Cecil Davis
Larry Day
Stevana Dwire

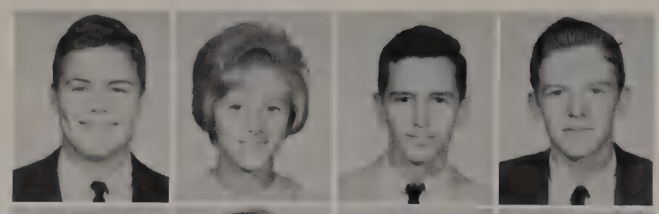

Paul Dollar
Paula Edney
Jimmy Edmondson
Donald Edwards

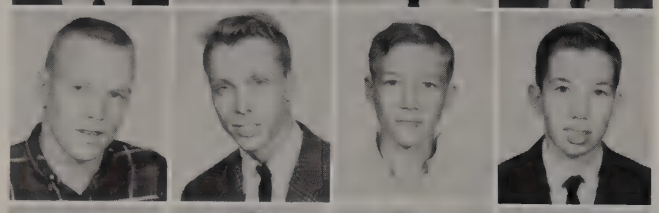

Tommy Edwards
Bill Ellis
Chuck Evans
Larry Evans

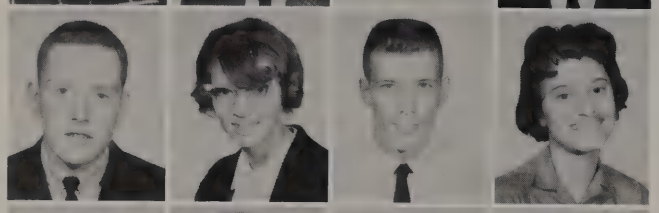

Tommy Farr
Janet Farris
Jimmy Farris
Diane Farsace

Pete Finwall
Donna Sue Foster
Deborah Fowler
Daisy Fuller

Jane Fuller
Ruby Fuller
Bonnie Gann
Candace Gann

David Gardner
Janice Glasscock
Mike Goad
Anita Graham

David Graham
Sharon Grantham
Geraldine Gray
Leon Green

Sherry Green
Edwina Hall
Paula Hampton
Bobby Hand

Martha Harbuck
Beth Harmon
Jay Harrison
Roger Harrison

Ronnie Harrison
Virginia Hayes
Janie Hemphill
Glenn Hill

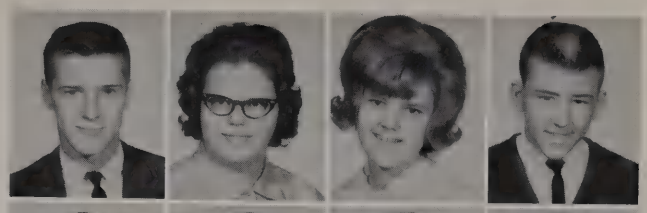

Robert Hill
Ronald Hilley
Janice Hobson
Cheryl Hodges

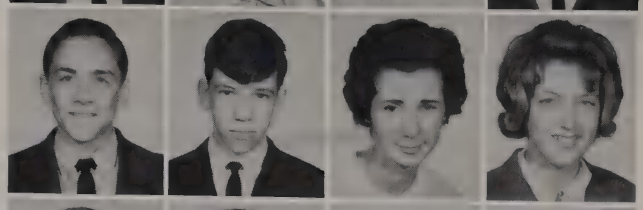

Daymon Holcombe
Tommy Hopper
Stan Hudson
Terry Huguley

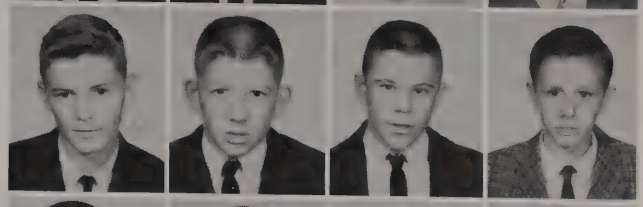

Hal Hutchins
Danny Hutchinson
Brenda Jacques
Allan Jackson

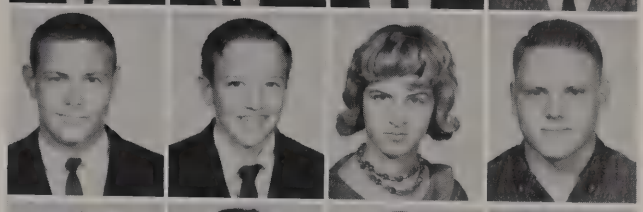

Barbara Jinright
Betty Johnson
Dale Johnson
Deborah Johnson

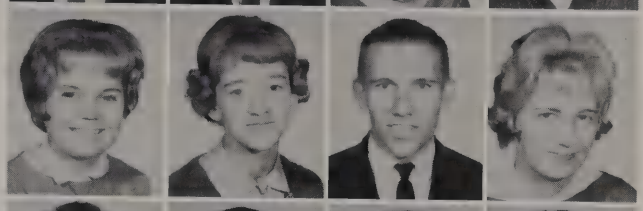

Kitty Johnson
Phyllis Johnson
Demetra Jones
Barbara Kaess

Carol Key
Kay Kimbrough
Susan Kizziah
Mike Lancaster

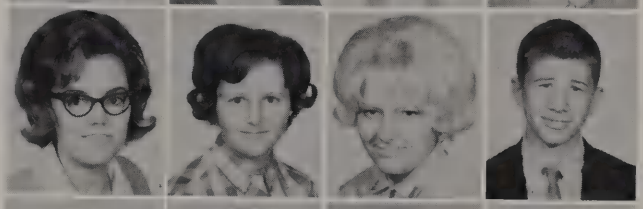

Jack Laughlin
Randy Leigh
Calvin Lemley
Bill Liles

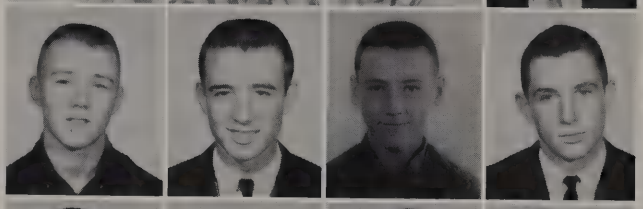

Sheila Littleton
Richard Lovelady
Ernie Lyster
Linda Malone

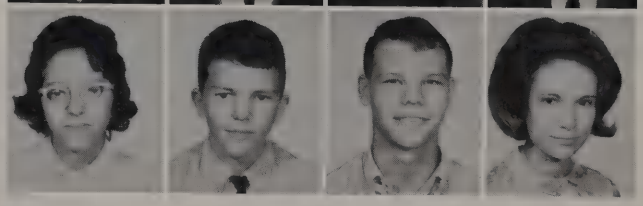

Susan Marler
Phyllis Mashburn
Susan Mason
Dennis McDonald

Kitty McGough
Jimmy McKay
Don Miles
Margaret Miller

Winona Milton
Bobby Mitchell
Marilyn Monk
Barbara Morris

Garland Morris
Keith Morris
Janet Morrison
Judy Murphree

Freshmen enjoy homecoming reception.

Bill Neil
Paulette Nelson
Jimmy Newman
Ray Owens

Carol Penfield
Susie Peterson
James Pitts
Dennis Price

Jimmy Price
Richard Price
Mike Pugh
Don Rainwater

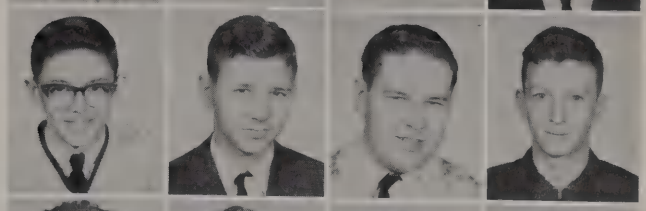

Linda Ray
Cheryl Reid
Francis Reeder
Jean Richard

Jimmy Ridley
Terry Riggins
Kathy Rikard
Kathy Rittmann

Douglas Rocket
Jimmy Rogers
Jimmy Rosser
Diane Russell

Jack Salser
David Sanders
Diane Screws
Steve Sharp

Judy Shelton
Brenda Sizemore
David Sizemore
Linda Smith

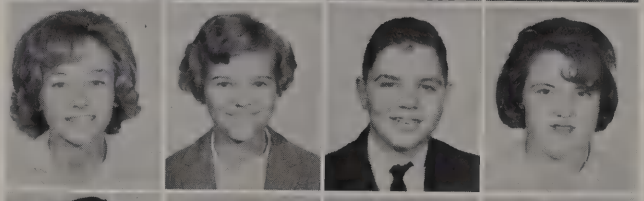

Jo Ann Snow
Joe Snow
Sue Spearman
Dennis Stracener

Paulette Tarpley
Stanley Taylor
Cherly Thompson
Judy Thompson

Ramey Thompson
Peggy Thorn
Paulette Tittle
Elise Trader

Tommy Trotter
Teresa Turner
Tommy Turner
Betty Tyson

Janice Voegli
Butch Wallace
Judy Wallace
Nelda Wallace

ROOM 9E DRESSES UP COACH HARDY

Dennis Blanton, David Sizemore, Francis Reeder, and Jimmy Ridley admire Coach Hardy's Christmas vest, presented to him by his homeroom.

Donna Walls
John Watts
Pam Weatherbee
Kenny Webb

Larry Weir
Harrison Whisenant
Joe White
Deborah Wier

Tim Wiggins
Carol Wilson
Deborah Williams
Lanetta Williams

Ernie Winfield
Jean Wommack
Gene Wrenn
Jimmy Yearty

Terry Yessick
Mary Young

FRESHMAN FAVORITES

Our Freshman Favorites are Wanda Britton and Wayne Coleman. Wanda is Miss Brownie, and Wayne plays B-Team football.

SENIOR INDEX

ALLRED, CHARLOTTE
73, 104
ANDREWS, CLIFFORD
62, 73, 104
BAKER, JACK
104, 128
BAKER, SUE
54, 104
BALLEU, REBECCA
105
BATTLES, KENNY
105
BEAUFORD, SUSAN
105
BECKMAN, RICHARD
105
BELL, CHARLES
75, 105, 118
BOX, JUDY
72, 105
BRAGG, CAROLYN
55, 105
BRAKE, ALISON
44, 72, 82, 105,
131
BROOKS, HOWARD
74, 106
BROWN, JANICE
106
BROWN, JIMMY
57, 106
BROWN, KAY
54, 55, 75, 106,
108, 118, 179, 161
BUFFKIN, STEPHEN
106
BUNN, EDDY CAROL
74, 75, 76, 82,
106, 108, 167
BURNETTE, ROYCE
84, 92, 95, 99,
101, 106, 116
BUTLER, GARY
106
CAFFEE, ROGER
107
CALVERT, KENNETH
62, 107
CAMPBELL, SANDRA
107
CARTER, PENNY
55, 107
CAUSEY, CYNTHIA
58, 72, 108
CHAPMAN, DINIA JO
108
CHERRY, CLINTON
108
CHERRY, DAVID
108
CLECKLEY, GAIL
52, 57, 82,
108, 168
COFER, NELDA
82, 108
COLLEY, MIKE
109
COLLINS, LINDA
54, 87, 89,
104, 109, 122
CRAFT, KENNY
74, 75, 109
DAILEY, LINDA
58, 104, 109
DAMERON, LAVERNE
58, 74, 75,
76, 82, 109
DANNER, RONNIE
109
DAVISON, MICHAEL
109
DODD, ROSE
70, 82, 109
DOUGLAS, PATSY
110
DWIRE, JOHNNY
110
EADY, SHERRY
52, 77, 82,
74, 110, 168
ELLIS, ELAINE
110
EVANS, IVY JO
74, 77, 110
EZELL, MARY
110
FARRIS, PAT
82, 83, 110
FARRIS, SHERRIE
110
FRASER, JANE
69, 70, 74,
82, 111
FULLER, JOHN
111
GARNER, MIKE
58, 92, 93,
95, 111, 114
GELLNESS, CAROLYN
111
GRAY, HERBERT
64, 92, 93, 95,
99, 100, 164
GREEN, DONNA
54, 111
GREEN, JOHNNY
99, 100, 101,
111, 114, 170
GREEN, MIKE
58, 60, 92,
95, 111, 114
GRUBBS, BILLY
92, 93, 95,
99, 112
HAMILTON, JACKIE
112, 129
HAND, BOBBY
51, 112
HANNAH, DONNY
92, 95, 112,
170
HANSON, JOHN
113
HARBIN, EDDIE
85
HARRIS, DAVID
113
HART, DONNA
113
HAYS, MIKE
51, 78, 82,
99, 101, 113
HAYS, MITZI
69, 73, 82,
85, 113
HEATON, CAREY
92, 95, 96,
113
HICKS, JIMMY
82, 84, 113
HOLCOMBE, KAREN
113
HOLLIS, KATHY
57, 114
HOLSOMBECK, BARRY

82, 114
HOUSCH, GREG
85
HOWTON, HUGH
58, 114
HOWTON, MICHAEL
114
HURD, DIANE
71, 114
HUTCHISON, PAT
114
HUTCHISON, WAYNE
58, 104, 115
JONES, PAUL
52, 92, 95,
108, 115, 168
KAMPS, ROSEMARY
115
KEMP, BILL
115
KINES, ELAINE
69, 115
KINES, LARRY
115
KING, ARDELLE
115
KING, CAROLYN
116
KNIGHT, CAROLYN
116
LANGNER, BENNY
58, 60, 80,
92, 95, 116
LEDBETTER, JANIS
116
LEVRETT, LEONARD
85
LILES, SIDNEY
58, 116
LITTLEFIELD, CAROL
57, 73, 82,
116, 164
LOGAN, ROSS
117
LYSTER, JOY
68
MALLARD, WILLIAM
117
MASHBURN, DIANE
117
MASON, JOHN
117
McCLUSKEY, EDDIE
117
McKERLEY, BILL
82, 117
McKINNEY, ALICE
117
MILFORD, PATRICIA
117
MOORE, LOUISE
54, 55, 118
MOORE, MIKE
118
MORRIS, MACK
118
NABORS, ROGER
118
NAISH, SUE
118
NELSON, BARBARA
54, 118
NICHOLS, DEBBIE
53, 82, 112,
119, 128
NICHOLS, GERALD
52, 58, 92, 95,
108, 119, 168,
176
OLVEY, FRANK
60, 92, 94, 95,
99, 100, 107,
119
OWENS, GAIL
44, 45, 58, 72,
82, 86, 119, 171
PARKER, LINDA
63, 81, 82, 120
PATE, KENNETH
120
PATTERSON, MIKE
120
PAULK, CAROL
59, 120
PAYNE, FRANCES
120
PAYNE, TERRY
120
PHILLIPS, RICKY
120
PITTS, RONALD
120
PRANTL, MARY ANN
121
PUTMAN, LONNIE
42, 74, 75,
118, 121
RAYMOND, CHARLES
92, 95, 121
REEVES, SANDRA
59, 73, 87,
88, 121
ROBERTS, BOBBIE NELL
121
ROBINSON, JUDY
121
ROSS, TOMMY
121
ROWLAND, LINDA
122
RUSH, TOMMY
122, 164
SCHMIDT, MICKEY
64, 122
SCHMIDT, PATSY
74, 77, 122
SHARP, EARL
122
SHARP, SANDRA
122
SHAW, GLENDA
54, 123, 124
SHAW, RONNIE
64
SHEPHERD, JEAN
59, 73, 123,
124
SHROVE, FRANK
123
SIZEMORE, ALICE
70, 123
SIZEMORE, LESLIE
123
SKELTON, GARY
48, 104, 123,
124
SMITH, BARBARA
55, 82, 123
SMITHEY, LOUISE
124
SMITH, MARY LOUISE
124
SMITH, PEGGY
124
SNOW, KAY
57, 58, 72, 82,
87, 88, 116, 124
SORRELL, GRAYSON
125
SPARKS, GARY
125
STEWART, JERRY
125
STEWART, ROBERT
82, 125
STEWART, SUE
125

STUCKEY, SUE
54
TARPLEY, BARBARA
54, 125
TILLERSON, KEITH
64, 126
TONER, JANE
126
TORBERT, JOHN
82, 126
TOXEY, ANGELIA
69, 82, 126,
170
TRADER, JOAN
53, 70, 74, 75,
82, 85, 126
TRAFFANSTEDT, JACK
92, 95, 99, 107,
126, 176
TRAMMEL, JOHN
74, 126
TRESLAR, SHERRYL
74, 82, 126,
170
TURNIPSEED, JERRY
127
TYREE, JUDY
127
UPTON, REBECCA
73, 127
VANDERGRIFT, VAN
127
VINES, JERRY
44, 64, 127
WALDROP, MARGARET
72, 83, 127
WALKER, MARGARET
128
WALLACE, BILLY
128
WATTS, DENNIS
128
WEBB, HILDA
82, 128
WILLIAMS, RODERICK
129
WILLINGHAM, MIKE
129
WILLOUGHBY, VICKI
57, 82, 130
WILSON, BRENDA
57, 82, 130
YEAGER, DON
74, 123, 130
YESSICK, DONNA
53, 58, 70, 76,
82, 87, 89, 130

Johnny Dwire, Gail Owens, Joan Trader, and John Torbert were chosen to represent Jones Valley on the Know Your News Program at various times during the school year.

And then what happened?

Ma and Pa Rock 'n Roll

"The Zombies"

Hear no evil, see no evil, speak no evil.

Our group had 41% fewer cavities.

You leave my husband alone!

"King of the 'Road'"

"There's something about an Aqua Velva man!"

"I wanna be a bunny girl"

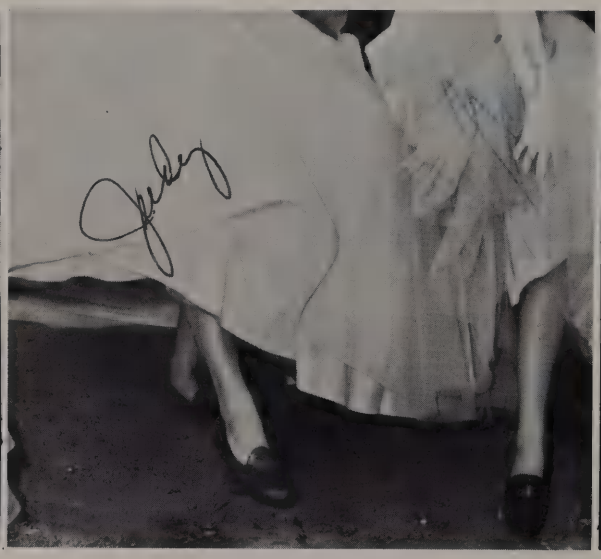

"Cinderella at 12:01"

"This little pig went to market"

"Mother said 'There would be days like this'."

Don't turn your nose up, clown or frown - just go and trade with the ones who made this annual possible, our . . .

ADVERTISERS

"From Shore to Shore Golden Flake is Best!"·
Say Carol Littlefield, Jan Rives,
Herbert Gray, and Tommy Rush.

GOLDEN FLAKE

110 6 Avenue South

LEVY'S

Complete Family Stores

West End

North B'ham

FARRIS

GROCERY

904 5th Street

Lipscomb, Alabama

Phone:
HA 5-3156

ALLRED'S

STORE

901 5th Street

Lipscomb, Alabama

Phone:
HA 5-3150

Best Wishes

of

R. L. ZEIGLER, INC.

2001 Third Avenue North

Bessemer, Alabama

HA 5-5251

You Always Save More at

OUTLET

Bessemer
5 Points, South
Woodlawn

Shop Friday Night Until 8:30

E. E. FORBES PIANO COMPANY

1914 4th Avenue North
Birmingham, Alabama

EVERYTHING IN MUSIC

Magnolia Diamonds

LOYLE SEYMOUR

JEWELRY COMPANY
"Teen-Accounts"
Phone 425-3482
222 North 19 Street
Bessemer, Alabama

POWDERLY FEED HARDWARE

M. E. WOMBLE
3108 Jefferson Avenue S. W.
Birmingham, Alabama

HENRY L. BECKMAN AND COMPANY

"Distinctive Resilient Floors"
1328 Tuscaloosa Avenue
Birmingham, Ala.
Phone 788-6583

EUGSTER'S MARKET

HOME-KILLED MEATS
Pork and Beef Sausage
Poultry and Fresh Eggs
Birmingham, Ala.
Phone 785-8346

POWDERLY TIRE CO.

Firestone Tires and Recapping
3125 Jefferson Ave., S. W.
Birmingham 11, Ala.
Phone 785-3686

Tell It With Flowers
What Words Cannot Say

HAND'S FLORIST

1000 Avenue H, Lipscomb
Phone 425-4227 We Deliver

786-5941 787-1992

FOREHAND CLEANERS

1700 Pearson Avenue
First Quality Cleaning

LAUNDRETT

Laundrett 4006 Ave. - Ensley

E. L. HUEY

FURNITURE COMPANY
1919 3 Avenue N
Bessemer, Alabama
HA 8-3211

Head Majorette
EDDY CAROL BUNN

SUPERIOR ICE CREAM

1810 2 Avenue North, Bessemer

For the latest in music, news, and sports, Gerald, Sherry, Skip, and Gail listen to WVOK!

WVOK

50,000 Watts

Voice of Dixie

690 on Your Dial

PARK'S

SERVICE STATION

1700 31st Street S. W.

Phone:
ST 5-9479

LIPSCOMB FOOD CENTER

1502 Avenue K

Lipscomb, Alabama

CROWN CLEANERS

16 Midfield Park

School Clothes
a Specialty

Phone ST 7-1731

AUBREY AND ALICE YATES

PASQUALE'S

204 Midfield Street

Midfield, Alabama

ST 5-6042

WEST END
OK RUBBER WELDERS

Complete Tire Service

J. W. HANVEY

1401 Tuscaloosa Ave.
Birmingham, Alabama

THE GOLDEN RULE

BARBER SHOP

106 B. Midfield Street

FLOYD CHISM
CHALMERS CHISM
JIM SIMS

FLEET TRANSPORT
COMPANY

CENTRAL PARK BEAUTY SALON

1529 Bessemer Rd.

COMPLETE BEAUTY SERVICE

Stylists and Owners
Leta Davidson and Louise Payne

Phone 788-1742

MOORES STANDARD SERVICE

YOUR FRIENDLY STATION

1505 Avenue K.
Lipscomb, Ala.
Phone 428-3843

HYDE PARK GROCERY

2730 Pearson Ave. S. W.

Call 781-3085

GRASSELLI

BLOCK PLANT

Jefferson Avenue S. W.

Phone:
785-5476

POWDERLY DRUG

1512 31 Street S. W.
Birmingham, Alabama

Phone: 786-1632

ALABAMA INN

100 Bessemer Super Highway
785-9315

Open 7:00 A.M. 'til 10:00 P.M.

Closed Sundays

BARBER'S PURE MILK COMPANY

2410 7 Avenue South

TINDLE'S
PURE OIL

1305 Avenue K

Lipscomb, Alabama

TELE-RADIO SERVICE CO.

632 Tuscaloosa Ave.

Birmingham, Alabama

787-0051 785-2104

Compliments of

McCAIN
UNIFORM COMPANY

JERRY BURGESS

SERVICE STATION

100 Woodward Road

Midfield, Alabama

785-9434

B. Y. WILLIAMS HARDWARE STORES

404 Midfield Street
Midfield
Phone 781-1821

1507-31st Street S. W.
Powderly
Phone 785-1410

THE FRIENDLY "12"

"The Friendly '12' is a Good Place to Meet."

3117 Jefferson Avenue
Birmingham, Alabama
781-9291

KASUAL KORNER

"Just For Her"

402 Midfield Street
Midfield, Alabama
Ladies Dresses and Accessories

785-0320

WHITEN'S

DRY CLEANERS

406 Midfield Street

"As good as the best, and better than the rest."

MAE'S BEAUTY SALON

LATEST HAIR FASHIONS
4 Stylist

1809 Avenue K
Lipscomb, Ala.
428-3832

HAPPY ROY'S

SERVICE STATION

1000 Avenue K
Lipscomb, Alabama
Phone 425-3150

Best wishes for a wonderful future!

Southern Bell

J. W. McDONALD FURNITURE CO.

1816 3rd Avenue, North

Bessemer, Alabama

HA 8-6307

MIDFIELD FOOD CENTER

"You save more totally than you know"

LORCH'S

14 Stores
208 N. 19
Bessemer, Alabama
HA 8-2353

CATO'S

SHOE SERVICE

106A Midfield Street

Midfield, Alabama

785-2314

ROY'S LIVE BAIT FARM

Birmingham's Largest One Stop Bait and Tackle Shop

560 Bessemer Super Hwy.
Birmingham 8, Alabama
Phone 788-1434

TOWN & COUNTRY FURNITURE CO., INC.

1319 Bessemer Super Highway

Birmingham 8, Alabama

Phone 781-2661

"Distinctive Furniture"

SMILE!!
You're on candid camera!

POWDERLY AMOCO SERVICE STATION

3461 Jefferson Ave. S. W.
781-2543

Road Service - Tires - Batteries
Brake Service and Minor Repairs

DRAPE AND CARPET DECORATORS
1200 Bessemer Road

. Upholstery . Accessories
. Slip Covers . Furniture

JAMES CORBELL INTERIOR DECORATOR

Phone: 788-3338

SOUTHERN DISINFECTANT COMPANY

813 North 18th Street

252-3261

STANDARD OIL DEALER

MYERS AND SON

SERVICE STATION

1800 S. W. 31 Street

787-9530

BIRMINGHAM BOLT COMPANY
724 Avenue West, Ensley
783-6154

BELMONT STUDIO

Our best wishes as your official annual photographer go to Jones Valley High School and all who help each year in making the annual a proud history of school activity.

NICK COTTIS

BELMONT STUDIO

214 1/2 North 18 Street

Birmingham, Alabama

Alabama's Finest Yearbook Photography

HEMPHILL PLUMBING AND SEWER SERVICE

534 Bessemer Super Highway

Phone 786-3495 Midfield

NEAL E. HEMPHILL
(Owner)

MIDFIELD BEAUTY CENTER

206-A Midfield Street

Five Expertly Trained Stylists

781-2782

LOUISE TRESLAR
Owner

PARR'S GROCERY

RAY SKEWES SERVICE STATION

188 Avenue K
Lipscomb, Alabama

HA 5-8421

I. ROSEN DEPT. STORE

Bessemer

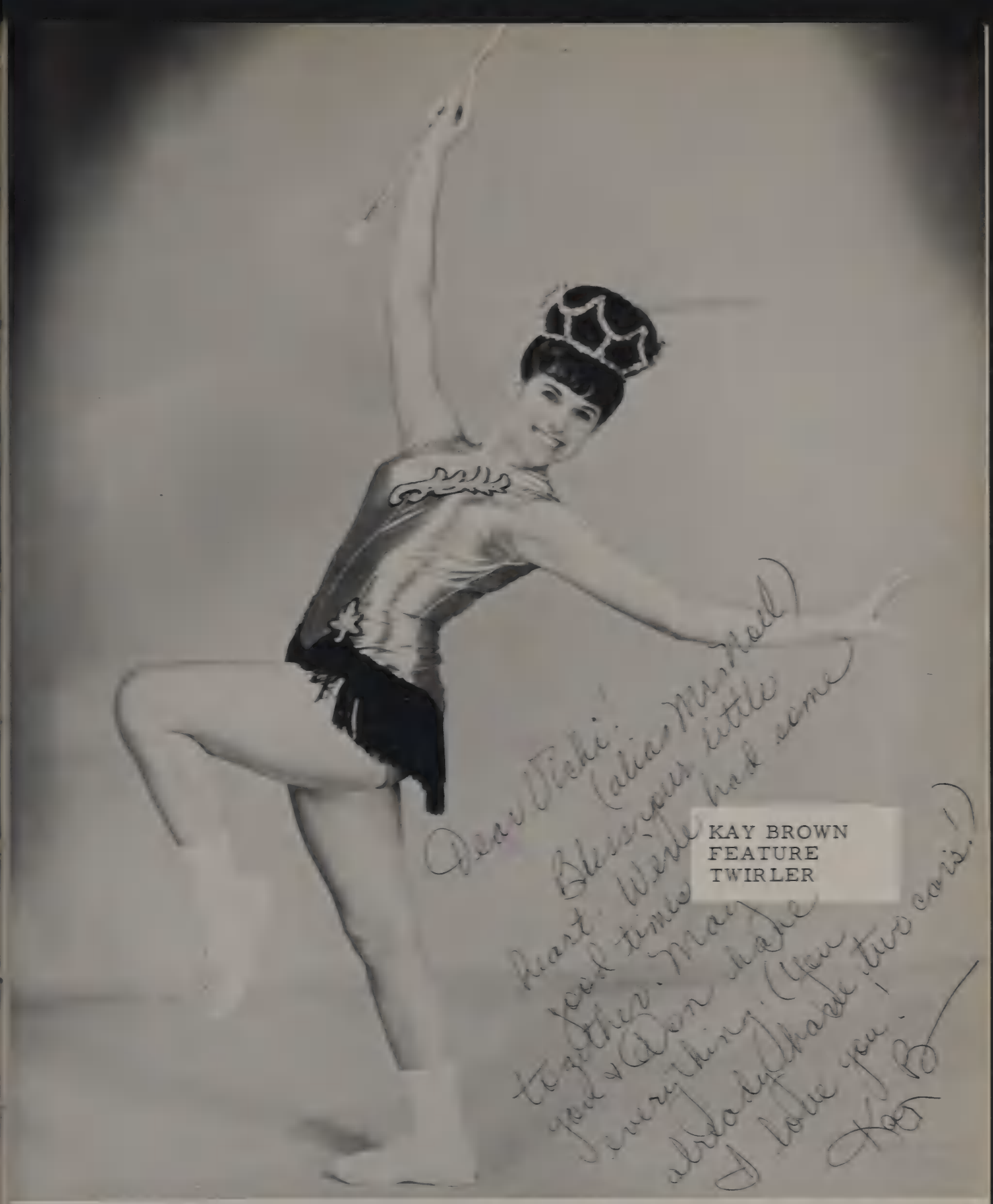

LONG LEWIS HARDWARE

Bessemer, Alabama

SIGNS OF CHRISTMAS AT JONES VALLEY

Now all they need is their bar-b-que!

POWDERLY BAR-B-QUE

"If I've told you once."

"Darn those slippery contacts"

"Mirror, mirror on the wall."

"Gee, what cold feet!"

"Why can't I be Queen?"

"Sue, have you heard about Charlie?"

"Sons of Hercules"

WHERE OUR '64 GRADUATES ARE

ALABAMA COLLEGE

Gary Altman
Pat Giles
Janice Ham
Steve Ham
Richard Harper
Judy Howard
Kathy Parrish
Bill Reid
Buzz Vance
Sharon Yessick

UNIVERSITY OF ALABAMA

Kenny Hart
Sherry Hodnett
Judy Liles
Barry Miller
Doug Noel

AUBURN

Robert James
Charles Meadows
Gary Plowman
Bonnie Saunders

BIRMINGHAM-SOUTHERN

Sally Shaw
Tommy Willingham

HOWARD

Roger Hollis

GEORGIA TECH

Robert Dawson

UNIVERSITY OF CAL.

Barbera Ervin

LEE COLLEGE

Hilda Hughes

SOUTHERN BELL

Juanita Amberson
Brenda Baggett
Enid Brake
Linda Davis
Beverly Lankford
Freddie Ruth Lucas
Linda Norred
Diane Parker
Michelle Rutherford
Jackie Shields
Jeanette Tillery
Kirby Watson
Linda Wammack
Janelle Wallace
Linda Winters

BUSINESS COLLEGE

Gwen Harrison

BANKS

Diane Chastain
Sue Colburn
Pat Sanford

JACKSONVILLE STATE

Neil Pillar
Steve Thompson

LIVINGSTON STATE

Larry Thompson

U. OF A. EXTENSION

Bernard Bostic
Dennis Duke
Eddie Gilbert
Alan Keith
Jerry Laughlin

NAVY

Cecil Kuykendall

NURSING SCHOOL

Jean Parker

PRACTICAL NURSING

Margaret Driver

Vicki
It has been nearly
impossible for me to
get your name now but
I've enjoyed knowing
you. May we always
remain friends.
Love
Hilda Hughes
P.S. May God bless
you and keep
you and Don

I'll send you the money for services rendered when & if your advice works out. O.K.? Seriously I don't know what I would do without your sweet smiling face every day. I hope you & Don will always have a happy life together. Don't forget us (the gang) because we love ya! Name your first 5 children after us. May God be with you and Don all of your lives. I still remember the good, don't you? You know we have really changed since those "good Ole days" haven't we! I remember at your shower what Kay said about the punch! Well, this is it! The end of our senior year, but I will never forget it!

Love,

Margaret Holding

Vicki
I have enjoyed knowing you. Lots of Luck & Best Wishes to you in the coming years. I hope we can always be friends.
Be sweet.

Luv ya!
Wanda Andrews

Vicki
I think you are the most wonderful & sweet girl I have ever known.
Love Ya!
Brenda Barnett

Best of luck in everything
Isabel Wolf

Vicki,
I wish you every happiness life can give.
Love,
Margaret Walker

Vicki,
I've enjoyed knowing you these past years. I hope you have the best of luck in they years to come.
Love,
Kathy Phillips

Vicki,

We have had our ups and downs through the years but we have also had a lot of fun. I will never forget you and how sweet you are, I will always think of you as a sister.

May God be with you and Don and may you both have everything you ever want.

I Love You,
Patsy Schmidt

P.S. Remember me.

Vicki I want to wish You all the happiness in the comming years good luck Jorge

Vicki
We have been friends a long time. I will never forget all the good times we've had. May you and Don only have the best. (Just keep on pleasuring them) Takow!
Love
Kathy Hollis

Best wishes to a very sweet girl and lots of luck in the future. I hope you get the best life has to offer.
Mike Green

Lots of luck and best of wishes to a real sweet and wonderful girl that I will never forget always be sweet and may you have the best of everything in the near future and may we always be friends.
Love
Stephen Segrest

Vicki
I wish you the best of luck in whatever you undertake. I think that you will succeed in whatever you undertake because I know what kind of girl you are,
Love
Dan Burgess

TAYLOR PUBLISHING COMPANY
"The World's Best Yearbooks Are Taylor-made"

Mrs. Neal,
You are the sweetest girl at J.V. I say that way and let nothing life change me. Contents of envelope
Best of luck in married life at J.V. I have really enjoyed knowing you and hope you have only the best
Love
Cynthia Cavey

Dear Vicki,
I've really enjoyed knowing you these past years. I wish you all the luck possible in the future.
Love,
Mary Ann

Vicki,
Dear Vicki Edwards
To one of the sweetest pretiest married women that I know! May we always remain friends.
Yours,
Gary Slotten

Lots of luck to one of the sweetest and prettiest and one of my greatest friends.
Van Vandegriff

Lots of luck to a fine girl and member P.C.
Mickey Sellers

Thanks so much for your wonderful friendship. May you and Don have the best of everything
Sherry Treal

Best of luck in the future to a very good friend of mine
Robert Stewart

Best wishes always to a real great gal.
Roddy
William Somerya

Lots of Luck and the best life has to offer to one of the cutest sweetest girls in J.V.
Tom Rusel

Vicki Noel:
May you only
have happiness -
I had been so
because knowing you
taught me to be
different ways. I shall always
remember Vicki. Bet
Love you always,
Brenda Wilson

For a real sweet
girl May you have
the best of happiness.
Lots of luck
Love Ya!
Mary Ezell

Best of luck and
happiness always
to a great girl
Barry

Vicki,
We have really had
some good times in
our classes together.
I will always remember
these. May you always
do God's will.
Sheila Putman

Lots of luck Always
to one of the
sweetest girls I
know
Love
Smiley

Good luck to you in the future and
Don't forget Vicki
the best girl
sweet Vicki
Love,
Jay

Vicky
May God Bless
and keep you always
if anyone deserves it
you do. Keep Don
happy. (I know you will Vicki)
Love
Brenda Butler

May luck be yours
throughout the years to come.
Good luck in everything you do
and want. Best of everything
to the Hoke (Vicki & Don, ??)
Love ya,
Jenny Little

Lots of luck to
a real nice girl.
Barry Holcombe

Lots of luck &
happiness to a
sweet girl.
Love ya,
Ann

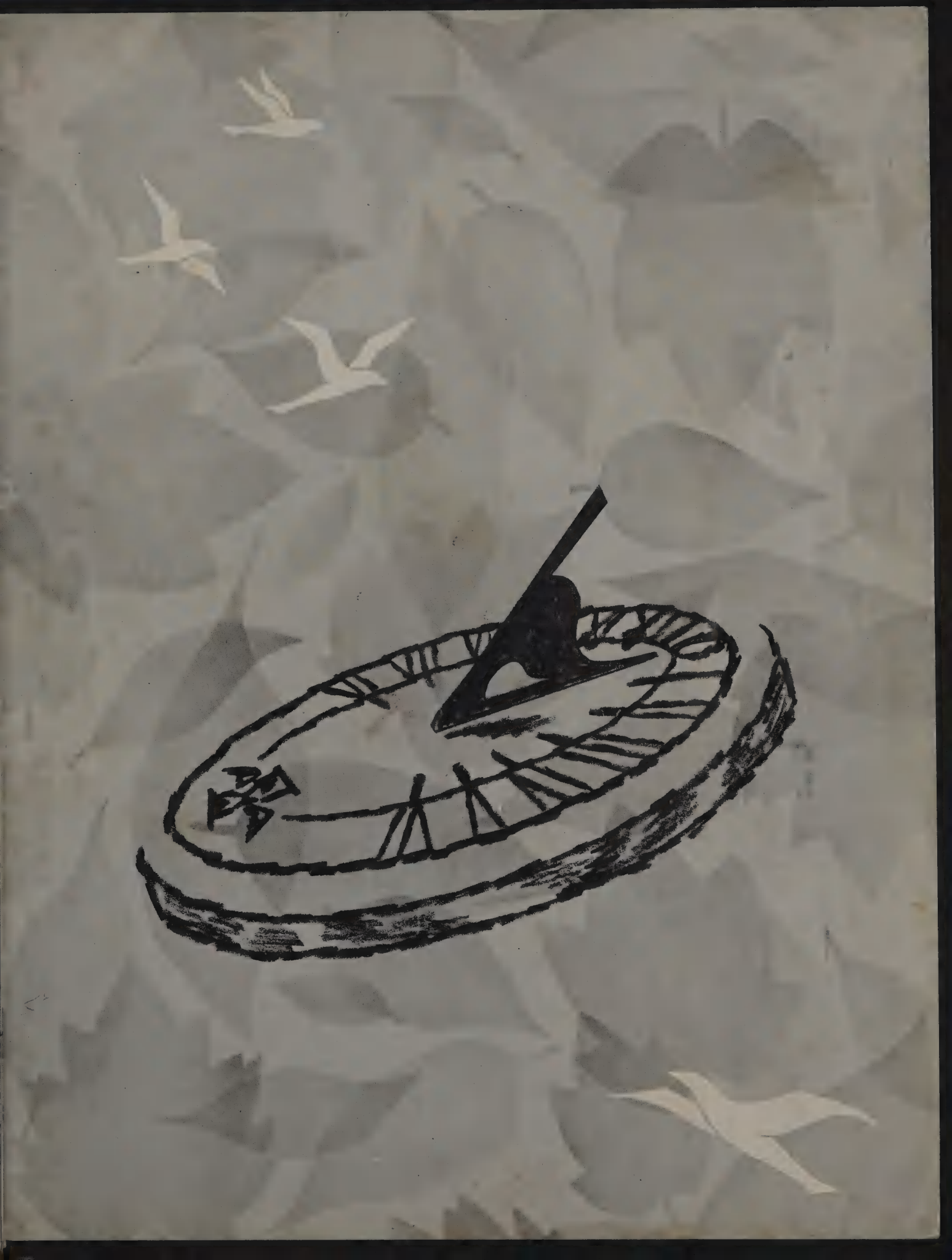

When Sherry read the annual dedication, Mrs. Bowie was left speechless for the first time.

EXCITEMENT AND CONFUSION MARK ANNUAL ARRIVAL

"Blithe Spirit" was presented by the Speech Department in April. Leading characters were Lory Walker, David Kemp, Judy Wier, and Jeannie Campbell.

NATIONAL HONOR SOCIETY TAPS NINE JUNIORS.

Future Teachers of America gave a tea honoring the faculty. On this occasion all clubs were invited to hear Dr. Margaret Coleman from the University of Alabama. Her subject was "Courageous Living."

TEAS AND FASHION SHOW MARK ARRIVAL OF SPRING

First showing of spring fashions was presented in the annual home economics fashion show. Of the entries, Glenda Shaw won second place; Becky Ballew and her little sister won third place; Louise Moore won first and Patsy Schmidt tied for third place with Becky.

The Miss Touchdown contest was sponsored by the Quarterback Club to raise money for the football field. Contestants who raised over $100 were awarded a trophy. They were, 1-r, Pam Dunlap; Alice Sizemore; Carolyn Bragg, 2nd Alt.; Glenda Shaw, Miss Touchdown; Rose Dodd, 1st Alt.; Pam Bowling; Wanda Britton; and Melanie Farley, not shown.

BLACK AND GOLD GAME RAISES MUCH EXCITEMENT

The Golds defeated the Blacks, 14-6, in the annual Jones Valley spring football game. The winners utilized a 14-point fourth quarter to down the Blacks. Billy Flowers, Jimmy Cook, and Chuck Colvert were cited as outstanding players by Coach Robert Harris.

Kenny Craft and Mr. Noble were presented gifts of appreciation for their work and dedication. Joan Trader read the senior Last Will and Testament, and Sherry Eady gave the prophecy.

BANQUET AT SHERATON HOTEL CLIMAXES BAND SEASON

The annual band banquet was held in the Hunt Room of the Sheraton Hotel honoring all band members and their dates. Special guests were Mr. and Mrs. A. E. Driggers, Mr. and Mrs. Benns, Doug Noel, and Paul Stokes. Miss Joyce Norman was guest speaker.

TOO MUCH PLAY MAKES SUPPLEMENTS LATE

Bob Sizemore invited the annual staff to his cabin at the river for a Saturday of fun, but we paid for it dearly with blistered backs and late supplements.

Sprinters L to R: Snow; Thomas; Green; Harrison; Byrd.

TRACK TEAM SENDS ONE TO STATE

Distance men are L to R: Grey; Warren; Widner; Johnsey; Bates.
Weight men are L to R: Colvert; Belcher; Rosser; Clowdus; Gilbert.

Charles Moon was JV's only trackster to be invited to the state meet at Auburn.

"V" Track Team top row: E. Clowdus; L. Snow; H. Grey; C. Baucom. Middle row: C. Gilbert; P. Johnsey; C. Colvert; J. Rosser; M. Thomas; Bottom row: L. Bailey; C. Moon; J. Warren; R. Widner; T. Bates.

BASEBALL TEAM SECOND IN CITY

JV's Baseball Team top row: W. Metcalf; L. Snow; C. Andrews; F. Olvey; R. Williams; J. Green; B. Flowers; D. Cope; bottom row: T. Bostic; M. Hayes; B. Snider; J. Traffanstedt; H. Willoughby; J. Rickles; D. Vann; T. Walls.

JV Pitchers: Vann; Cope; Green; Hays; Williams; Bostic.

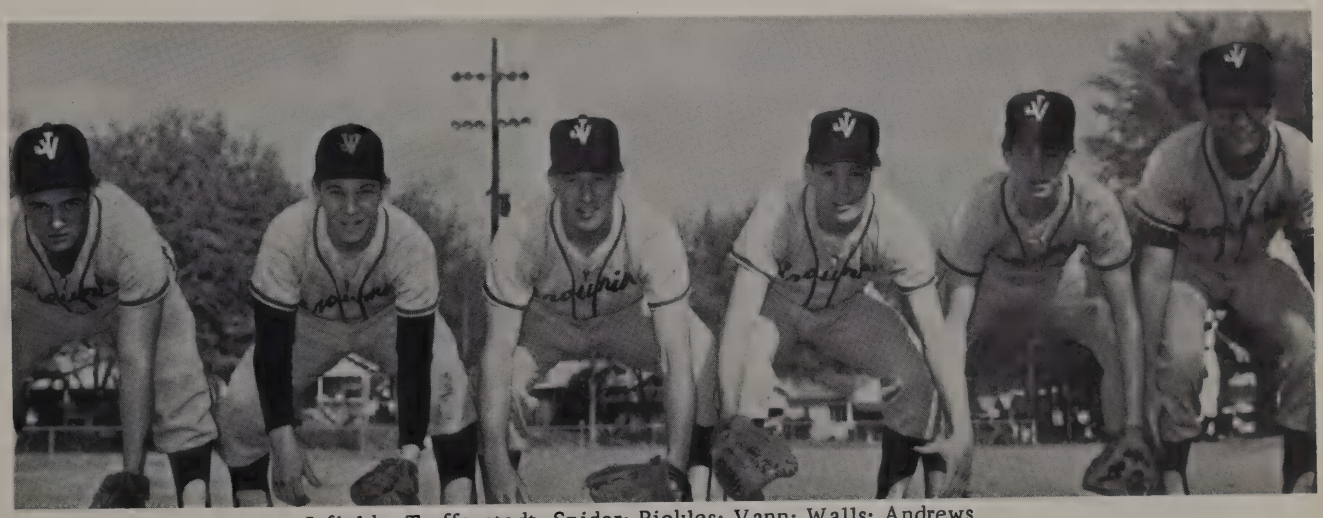

Infield: Traffanstedt; Snider; Rickles; Vann; Walls; Andrews.

Outfield: Metcalf; Williams: Flowers; Snow; Olvey; Willoughby.

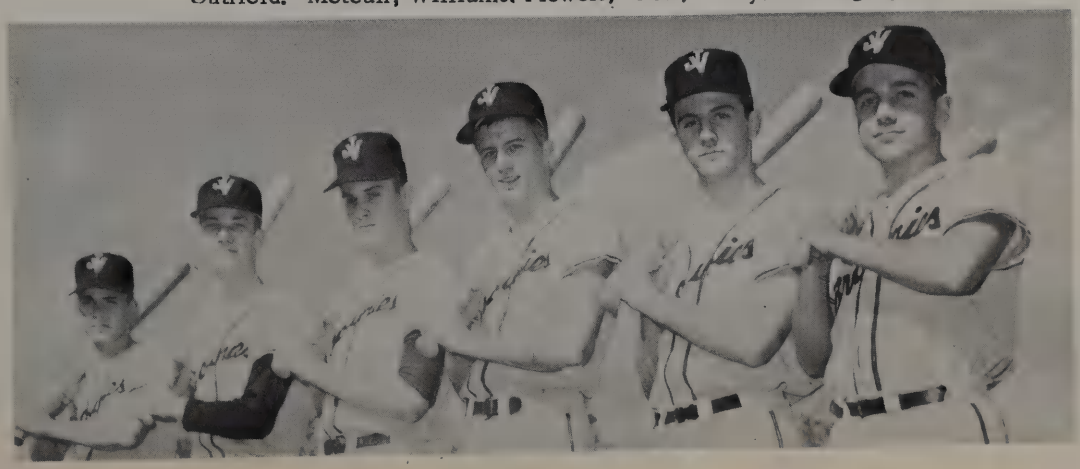

PROM CLUB ENTERTAINS GRADUATES

"Shangri-La" was the Theme of the dance honoring seniors on May 1 at the Eastwood Armory, Japanese lanterns, wind-chimes, and hanging baskets transformed the building into a tropical isle.

Norma Tuggle, escorted by Gary Skelton president of the Senior Class, was presented a dozen red roses by Mr. Driggers.

No, Charlie, you can't have the bird cage!!

Fortune cookies, a punch fountain, chopsticks, and oriental umbrellas provided food and favors. Some even found large favors to carry home!!

AT LONG LAST!

Caps and gowns arrive and seniors parade around the halls trying on caps and showing off to undergraduates.

For every successful function there are always people who are quietly working and planning behind the scene. Mothers of senior class members were responsible for the refreshments, decorations, and cleaning up afterwards.

TEA HONORING SENIORS HELD AT BIRMINGHAM-SOUTHERN

The tea was not as hot as Boston's, but the entertainment and refreshments provided an enjoyable afternoon.

Entertainment for the seniors was provided by John Drenning and His Quartet from Birmingham-Southern, Accompanied by Samuel Radcliffe.

Mrs. Benns, a sponsor of various school activities, enjoyed the music provided by Samuel Radcliffe.

Seniors wave good-bye to the photographer from the balcony of Stockham Hall.

SENIORS SAY "ALOHA" AT THE LUAU.

Kenny Battles, Stephen Buffkin, Karen Holcombe, and Carolyn Gellness (above) find it hard to choose from the wide variety of salads. Donna Gree and Donna Hart (above) head expectantly for the Luau. Donny Hannah, Frank Olvey, Keith Tillerson, Johnny Dwire, and Howard Brooks (below) are really enjoying the fabulous food.

Each Senior received a lei upon entering the Luau.

John Torbert and Bobby Hand find their plates are too small at the feast table.

Jack Traffanstedt finds something interesting about Kay Snow; but Van Vandergrift, oblivious to it all, just enjoys the food.

This year awards were made to six outstanding seniors. Diane Hurd received the A. E. Driggers Art Award; Mike Hays received the Fred Sington Trophy; Barbara Smith and Kay Brown, not shown, received P. E. Trophies; Sherry Eady received the Homemaking Award; and Gary Skelton received the Exchange Club Trophy.

CLASS DAY BRINGS HONORS,

Class Day '65 will be remembered for many years and many reasons! Class historians were Hugh Sowton, Frank Olvey, and Gerald Nichols. Class prophet was Bubba Burnett; last will and testament was given by Tommy Rush; and statistician was Sidney Liles.

JOY, AND TEARS

Commencement exercises marked the end of high school for this year's seniors. Emotions were mixed; but sorrow, pride, and joy were predominant.

FAREWELL!!

MOISTEN GLUE AND STICK IN BACK OF YEARBOOK - INSIDE OF COVER - LET BOOK SET ONE HOUR TO SECURE STICKING

BE SURE GLUE IS MOISTENED EVENLY

Taylor Publishing Company

DALLAS, TEXAS

Vicki
I want to wish you and Don all the luck in the world and in Huntsville. So we may wrap things up, don't forget about the reunion at your house in 1980
Bobby Hand

To one of the greatest girls in S.V. May you have many good years yet
Love,
Jerry Turnipseed

Vicky,
Best wishes in your future. I've enjoyed knowing you through high school.
Love,
Joan Loader

Vicki,
To the ~~sweetest~~ cutest girl I know. Study Hall 7th would have not been the same without you. May you have the best which life has to offer you deserve it.
Love
Linda Butler

Vicki,
I wish you luck all the world in the one you are of the sweet est and prettiest girls I have ever known
Love &
Luck
Sherry Dixon

Vicki,
I wish you and Don all the happiness in world. May we always be the best of friends.
Love ya,
Mary Ann Crantle

Be a good wife to Don and remember me always,
Billy Wallace

Lots of luck to a very sweet woman. Hop you and Don a life time of happiness
Lonny Drew